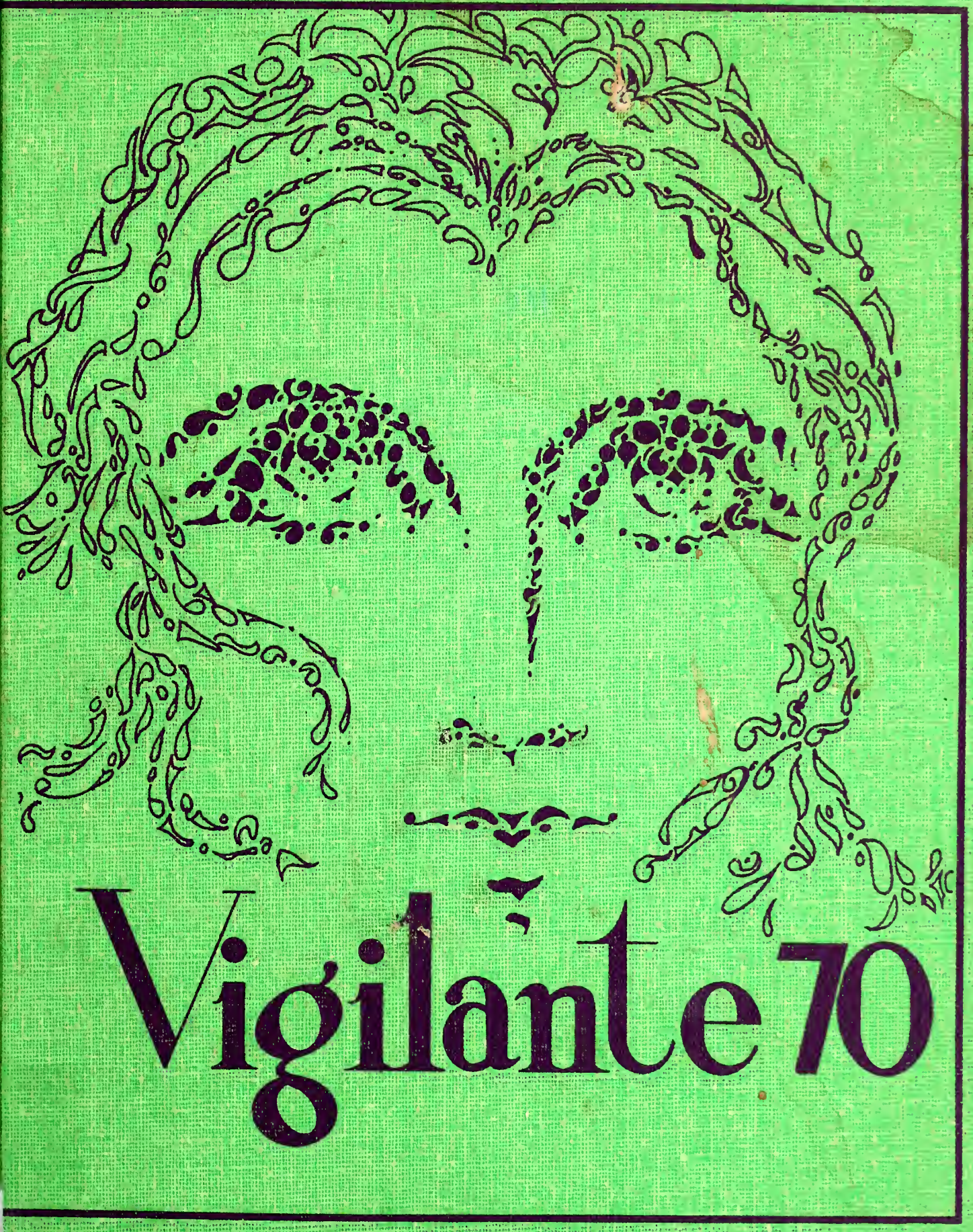
Vigilante 70

Mary McFarland

It's too bad you have to be a Junior, because that means you will have to wait an extra year to be a cool groovy senior like me. Have a good time next year. Seriously, you're great-so stay great. Good luck.

Bruce

Rick Curran lives on
You better be good this summer, remember
not too good though, just
that we're seniors and we're gunna
be the meanest, the toughest,
be the roughest, the low downest
and best seniors ever-so save
your strength, and that's all.

Yours truly
Rick

GEN

Mary, Mary,
Boy you are such a groovy girl that you just knock me off my feet. Knowing you have make my Senior year and I hope for the best when I think of you. God Bless You.

Kapp

Mary
I sure enjoyed giving you a bad time in chorus because of your high skirts, The wasn't really that short but it was fun making you think so.

Lanny
"70"

ALLEN COUNTY PUBLIC LIBRARY
3 1833 01871 2098

GC
978.602
H36HHS,
1970

Mary,
It's really been fun this year & although we didn't raise too much hell we'll make up for it next year. You're really a great kid so never change. We'll see ya this summer.

Nancy
"71"

Mary
Do a super great kid - stay that way. I am glad I got to know ya this year & I hope to see ya next year. Remember all our great times in Philharmonic. So ya next year & good luck

Marilyn Klauzer

vigilante 1970

contents

student life	2
sports	56
activities	88
people	118
ads	191
senior activities	200
index	204

student life

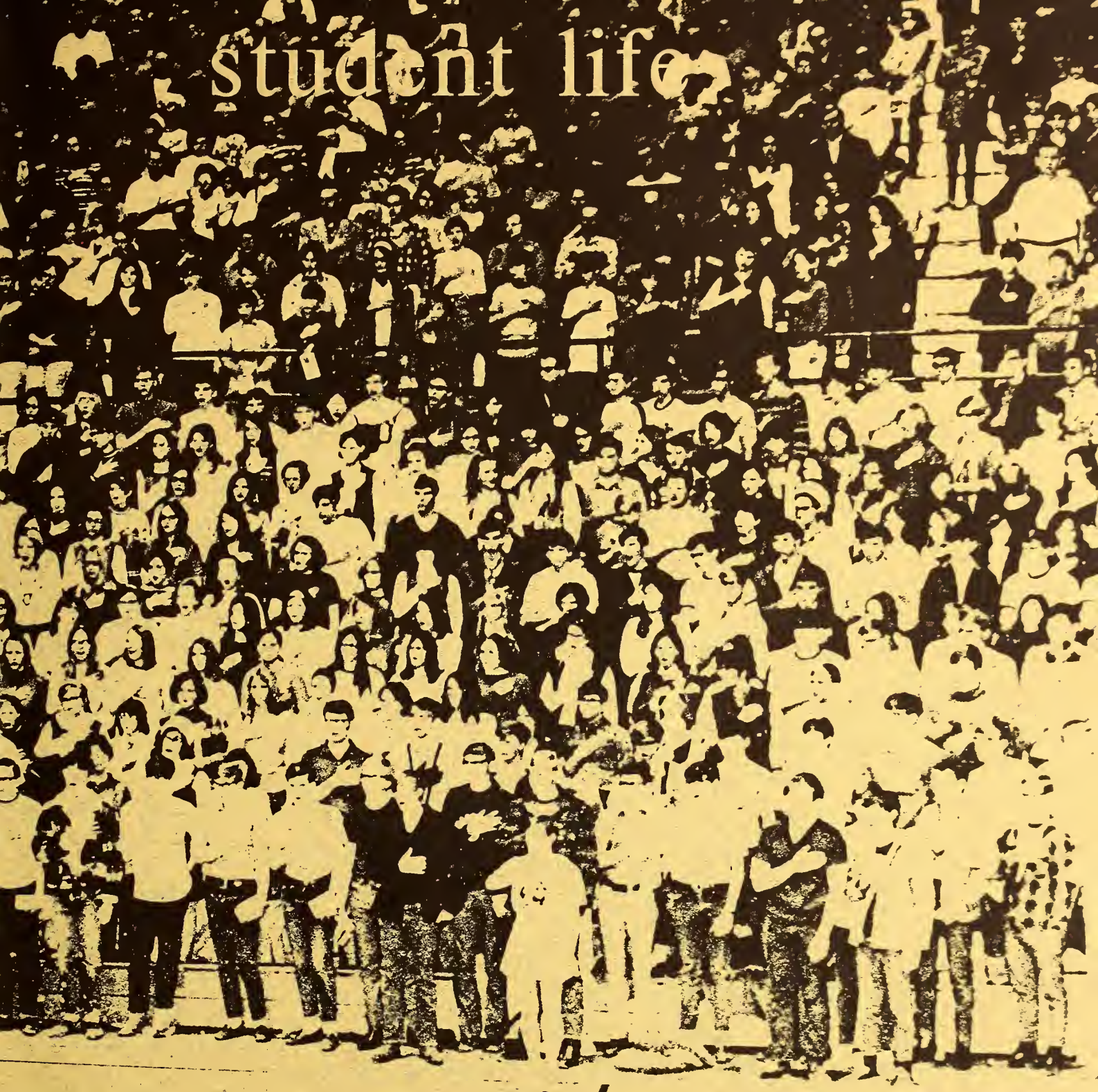

student body and

In the upper lelft hand corner are the executive board officers, they are from left to right Vaughn Haveland, Bruce Berwick, Gary Parry, Janet Harrell, Brad Luck, Kyle Kuntz, and Charlie Hart. The last four students are also student body officers. The Helena High sophomore officers are Roger Knapstead Vp. - Margret Berry Treas. - Steve Burgess Pres. - and Susan Leaphart Sec. Sunhaven sophomore officers are Russ Wing Pres. - Diane McCamon Vp. Dave Radcliffe Sec. - and Irene Graczyk Treas. Junior officers are Charles Jones Pres. - Debbie Johnson Sec. - Mary Power Treas. - and Keith Olson Vp. Senior officers are Dave Dean Pres. - Jim Chambers Treas. - Dick Sampson Vp. - and Al Stockdale Sec. Not pictured is Mike Wong.

class officers

fall 1969: the intermingling

Intermingling is the union of two schools.

Intermingling is something gained, something lost.

Intermingling is making two good ideas into one great idea.

Intermingling is Helena High welcoming Helena Central.

Intermingling is finding out that bigness is not really badness.

Intermingling is gaining students and organizations valuable to the development of the school.

Intermingling is not losing a school, but being able to share it.

Intermingling is realizing that there is a lot of quality in quantity.

Intermingling is the unity of the students in one school without divisions-one in all.

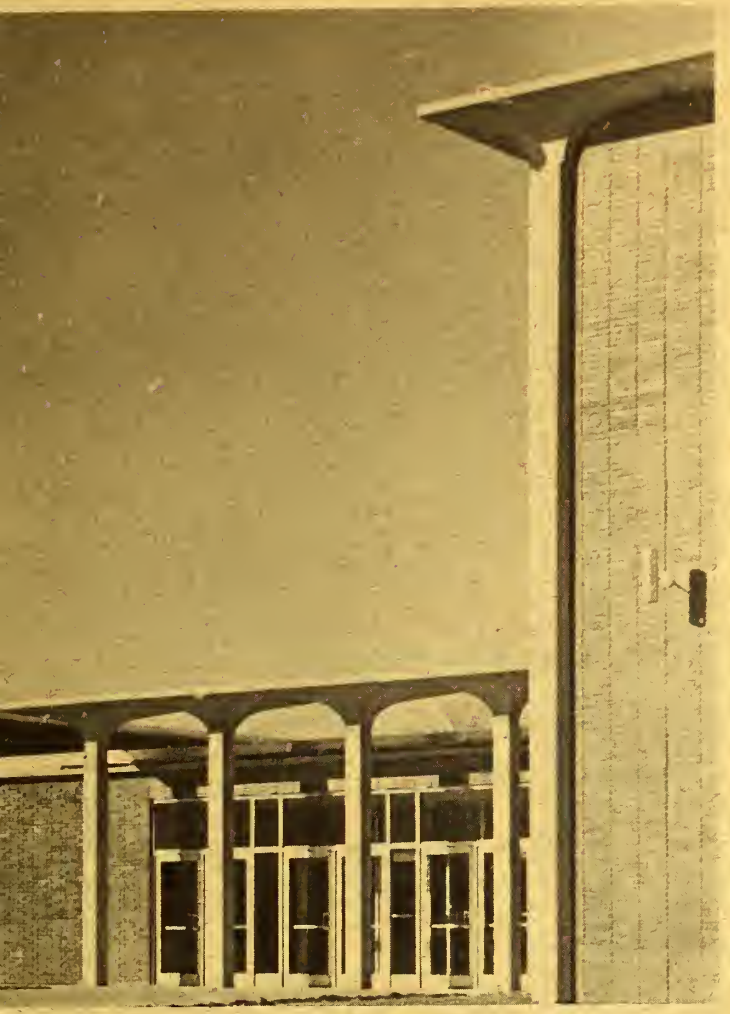

bengal spirit

The Cheerleaders and the Pep Club were the chief instigators of Bengal enthusiasm and spirit this year. The spirit at the first pep assembly was explosive; the students were for the first time united as Bengals, not by classes as it has been in previous years. Although the Harriers had a good season, the football team was not as victorious as was expected. As a result the initial enthusiasm was lost and the turnout at the last games and pep assemblies was minimal. The loyal supporters were with the team until the end of the season. They came out for the games even when the weather was freezing. Thanks to these students Bengal spirit was saved and revived for basketball and wrestling.

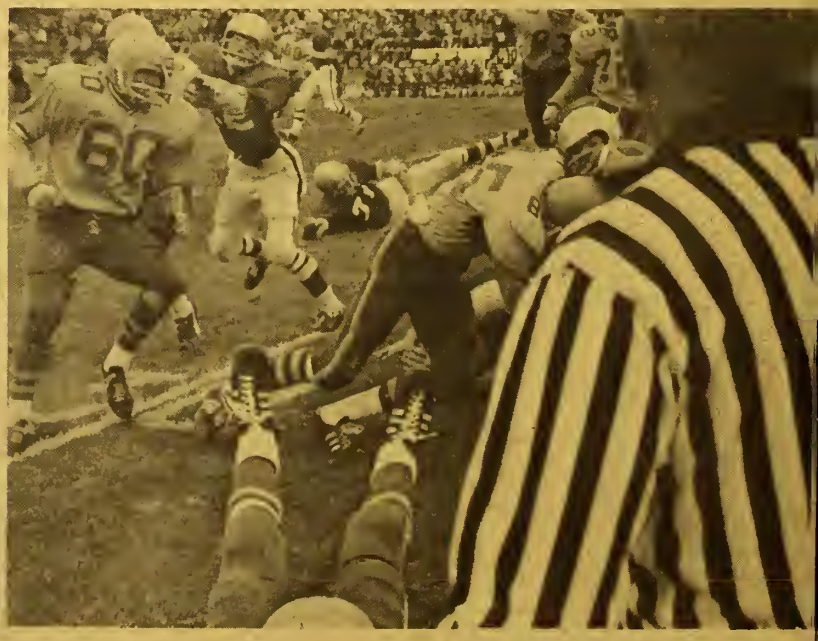

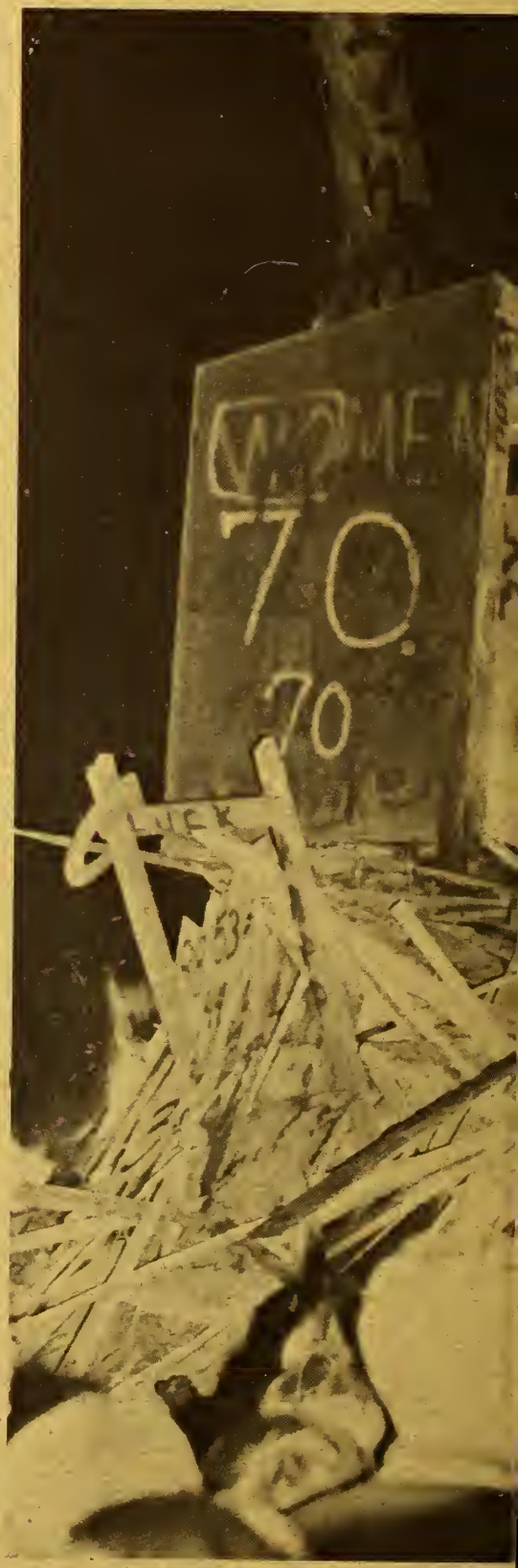
70.
70

the fall scene

This fall saw many activities at school. Everyone went their own way and did their own thing. The crowds in the hall were unbelievable; especially when the Vig staff is selling yearbooks. Bob Levitan was our only representative to the Woodstock Rock Festival to have his picture in LIFE. The bonfire this fall was dominated by the senior boys who had their traditional outhouse on the scene. The Moratorium was attended by some of our students. They helped make this beautiful peace symbol on the mountain. This isn't really a student demonstration; it's just a Civics class pretending like they are a labor union on strike.

rock concerts

This fall the students of our high school were able to attend three rock concerts presented by the Associated Student Body of Carroll College. In September the Happenings made an appearance in our gym and were well received. The performance was first rate; they were definitely the best group that has appeared in Helena in years. In October the First Edition gave a concert for Carroll's homecoming. Their specialty was folk rock and one of their songs was on the top forty at the time. The Righteous Brothers were supposed to give a concert here in early November, but were unable to make it because one of them was sick. Mariele Rush and the Original Cast were here for a concert-dance at the Civic Center before Thanksgiving. The dance was between the two concerts and the Meridian Road played for it. They also played for the coronation dance which was in early November.

The teachers should be given some credit once in a while for livening up the school. Mr. Byrd does quite a good job of this in his cute little granny disguise, but somehow he's not the granny type. Mike Murphy, as we well know, keeps us all on our toes and in class as much as possible. Mr. Browning has a lively one way discussion with his class. The office ladies are always ready to help some student in distress. We aren't really aware of the English helpers, but they are busily marking up our papers as you may have noticed on your last English test.

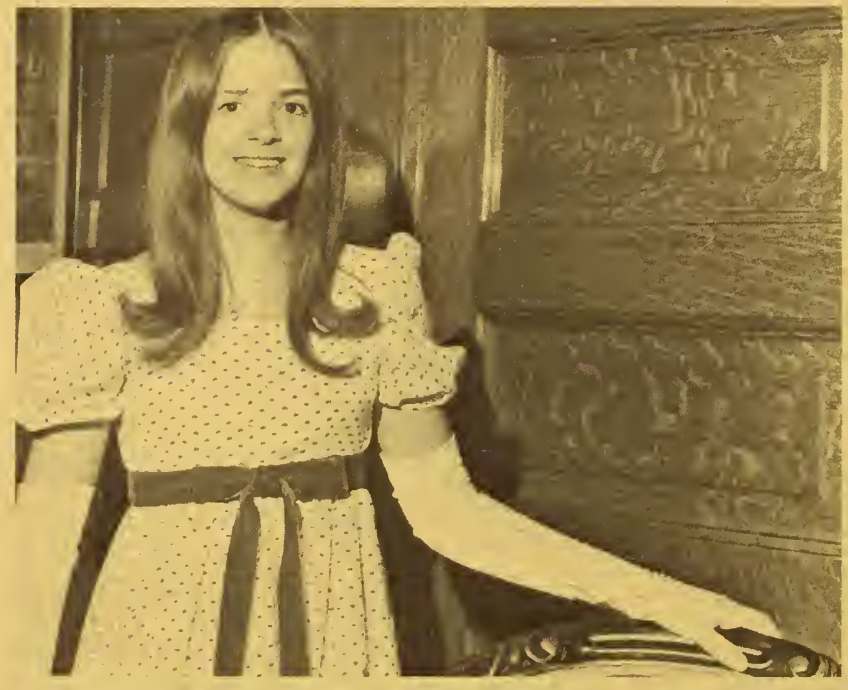

excaliber

queen fay

princess debbie

The theme for the 1969 Coronation was Ex Caliber. Due to the efforts and planning of Miss J. V. Maronick and Mr. Fred McNamara it was a big success. A Coronation dance was held for the first time and is to become an annual affair. The princess candidates were from left to right: Robyn Wild, Mary Herrin, and Janet Duncan. Debbie Freeburg was crowned Princess Vigilante with Fay Pearson as Queen. From left to right the other queen candidates were: Nancy Madsen and Connie Rummel.

winter comes in like a tiger

. . . And hopefully it will go out like a tiger with the help of our greeeat basketball team. The Bengals started out with only one loss and had all wins from then until Christmas; it was a fantastic Christmas present! Pillatzke uses his height to out jump his opponents and attempt a basket. The ref is always right, but sometimes the crowd doesn't think so. Kermit shoots for the basket; we'll just assume that he was successful. The scoreboard tells the story, this is a typical score.

May
Giggle-giggle
Phil Curtis

32

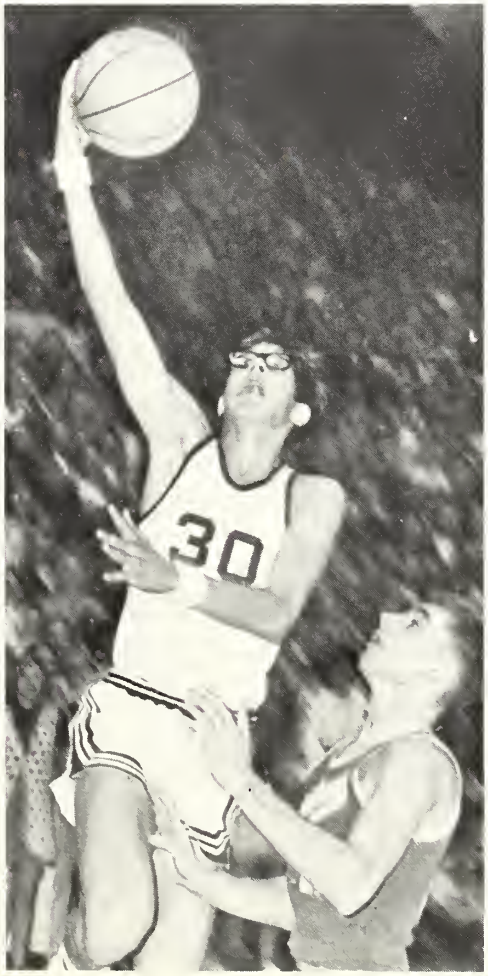
30

MINUTES
SECONDS
HOME
VISITOR

basketball pep assemblies

Enthusiasm was the key at this year's pep assemblies. Because of the team's good standing the turnout at the games was great! The crowd developed its own chant of "we're number one." One of the pep assemblies was presented in laugh-in style. Jeff Salisbury, one of the better-shaped cheerleaders, gets congratulated for his excellent cheering techniques by Brad Luck. Shelley takes care of dirty old Gary Delano just like the professional on Laugh-In. Linda shuts up the "hippy coach" from Missoula by smashing a pie in his face. Mr. Loucks gives his famous cheer for victory; it really worked this year. The Seniors wait for an assembly to begin.

classes-the students attending them

Some of the courses offered this year were quite inspirational. Mel Hargrove anticipates the taste of the pizza in Courtship and Marriage. Miss Evans has quite a rapport with the students - she gets right in and works with them. Mr. Wooden takes a slight break while his students do their math assignments. Second year typing courses are offered at the Vo-Tech. Students have to struggle across the parking lot to get to class. Sophomore gym classes at Sunhaven are involved in a variety of activities.

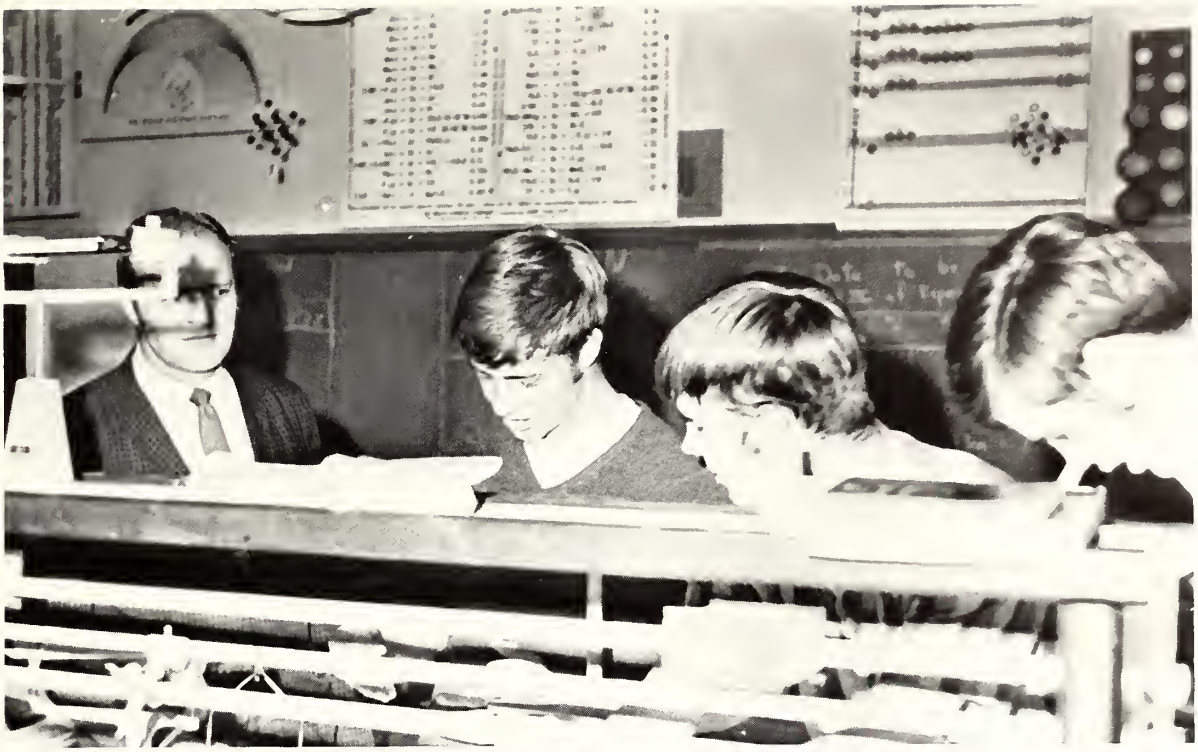

in the halls

School is a mixture of work and play. Kyle does his assignment in the hall just before class, but doesn't everyone procrastinate? The Business Club (and a few extras) take time out to spread a little spirit at the Vo-Tech. Senior Hall, especially at Sixth and Main, is clogged with traffic between periods; it takes the full five minutes to get through. The Senior boys took advantage of a sunny late fall afternoon to pull their rank on the sophomores to make them pose for a picture.

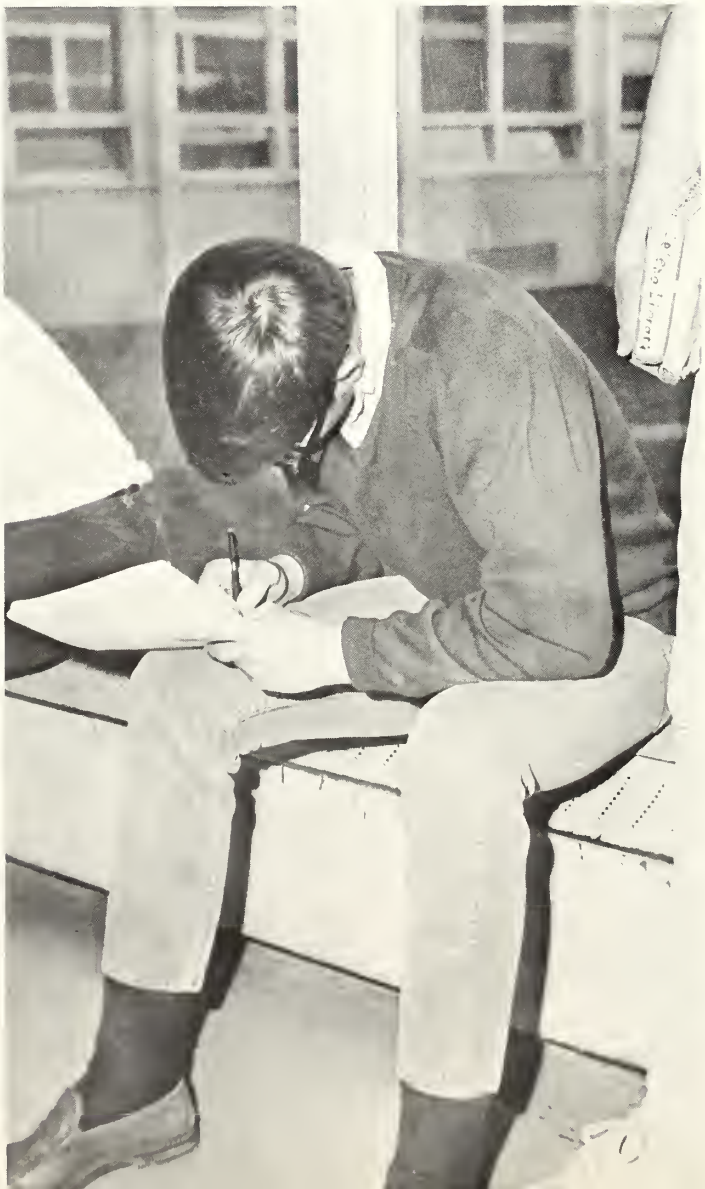

students out of class

Participation in extra-curricular activities is important for a well balanced life at Helena Senior High. Kai Wai Lui helps serve refreshments as Dick Hauskens watches the 3-7's dance. Joe Kiely looks hungrily on as Kevin Larson and Mark Murray try to sell doughnuts for Key Club. This fall there was a college night where the seniors found out about the state universities. Charlie Jones makes a big sale for the junior class this fall at Tempo. The Student Council makes a decision with unaminity.

OUR AMERICA

Gamble's
ALL SEASON
MOTOR OIL

activity in the gym

The gym serves its purpose well; it is constantly in use. The cheerleaders, here it happens to be Diane Duffy, practice daily. Jim Anderson makes good use of the gymnastics equipment. The Bengalettes practice early in the mornings, sometimes at 7:30 a.m. Mr. Kinzer instructs the sophomore gym classes in the marathon. Wrestling practice is one of the daily gym activities.

cultural aspects

We are not completely devoid of culture at Helena High. The school sponsered the state orchestra festival this fall. The choral groups presented an excellent concert at Christmas. The drama department has put on several well-known plays this year; among them was ANDROCLES AND THE LION. Costuming was excellent and the acting was equally good. The cast poses for their picture following a presentation. Isolated action shots exemplify the emotion portrayed by the players.

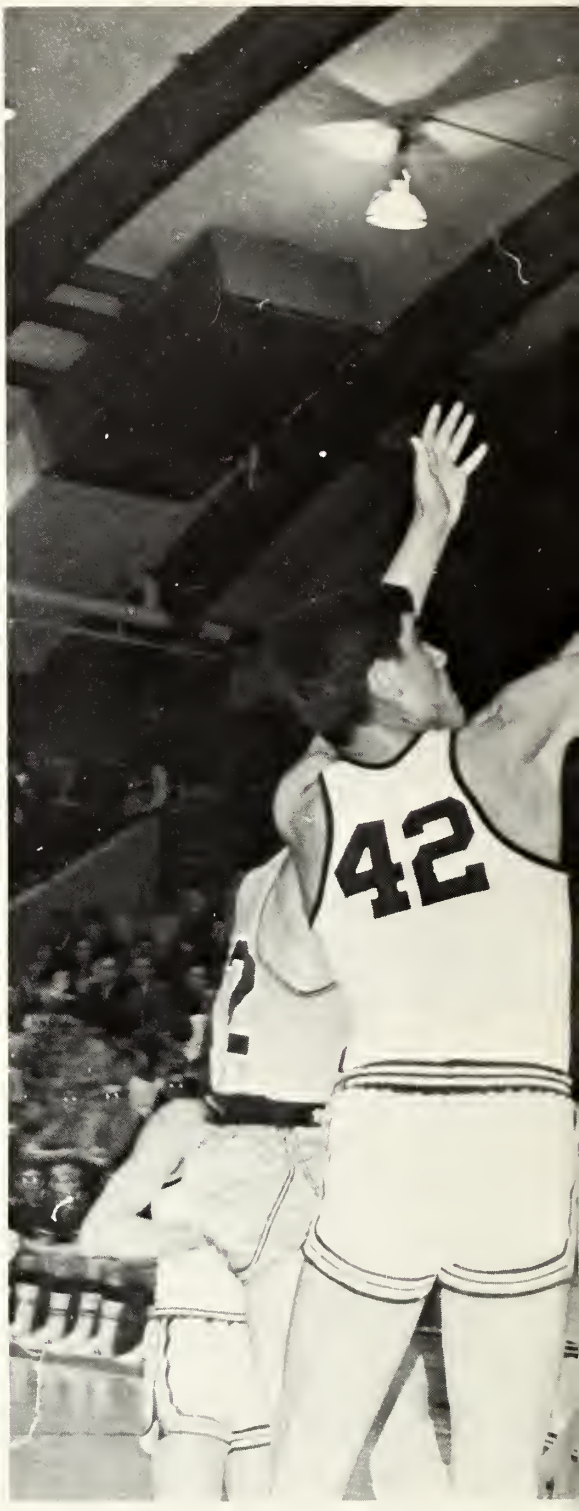

more bengal spirit

At our home games the colors are presented by the Bengalettes; at this particular game the heads do the honors. Pat, the only first string sophomore, jumps for a rebound with that height that has earned him the nickname of "Weed." As the Lewistown team warms up, the Bengal rooters yell for the home team. Janet looks and hopes as the Bengals attempt a basket. A jump ball between Kyle and an unknown opponent comes out in our favor.

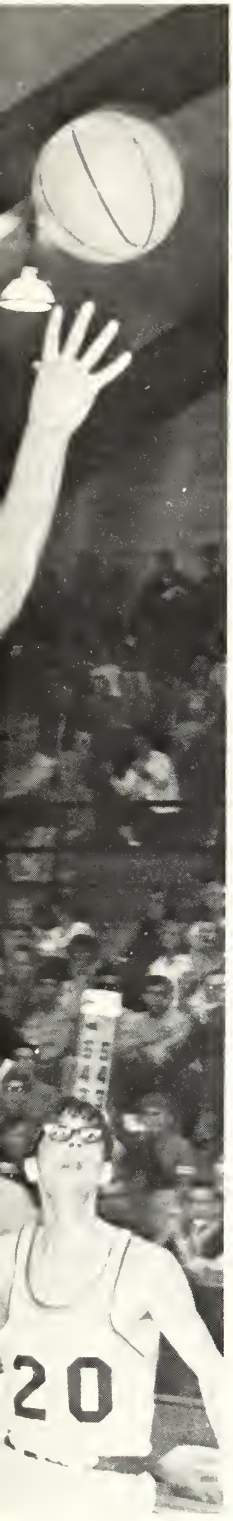

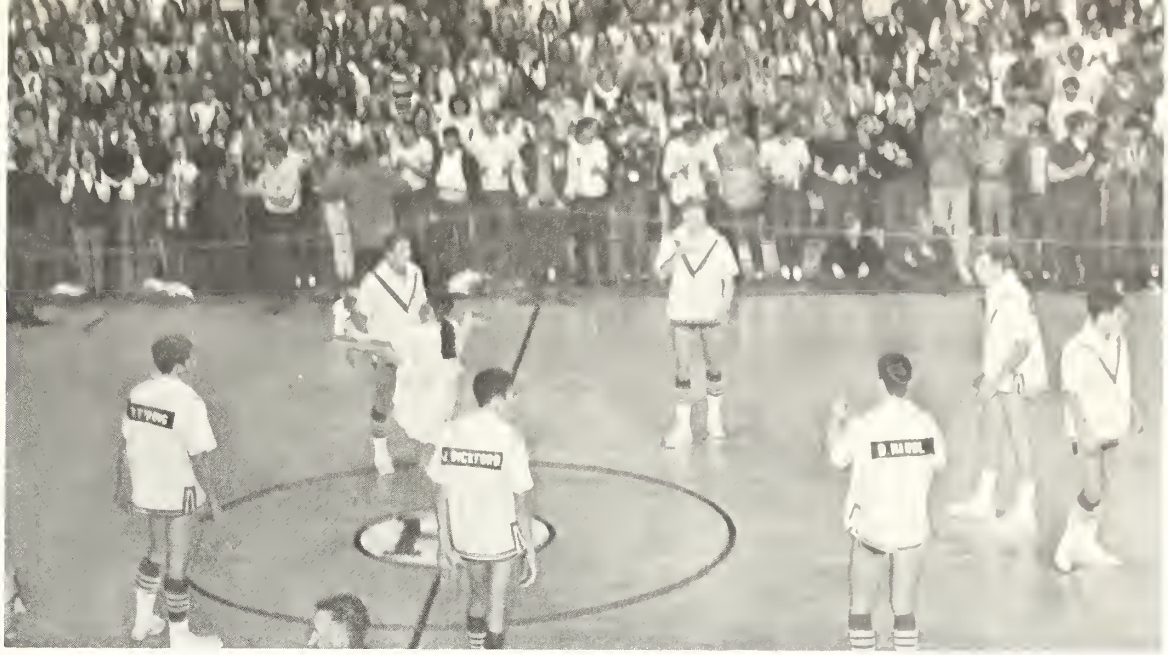

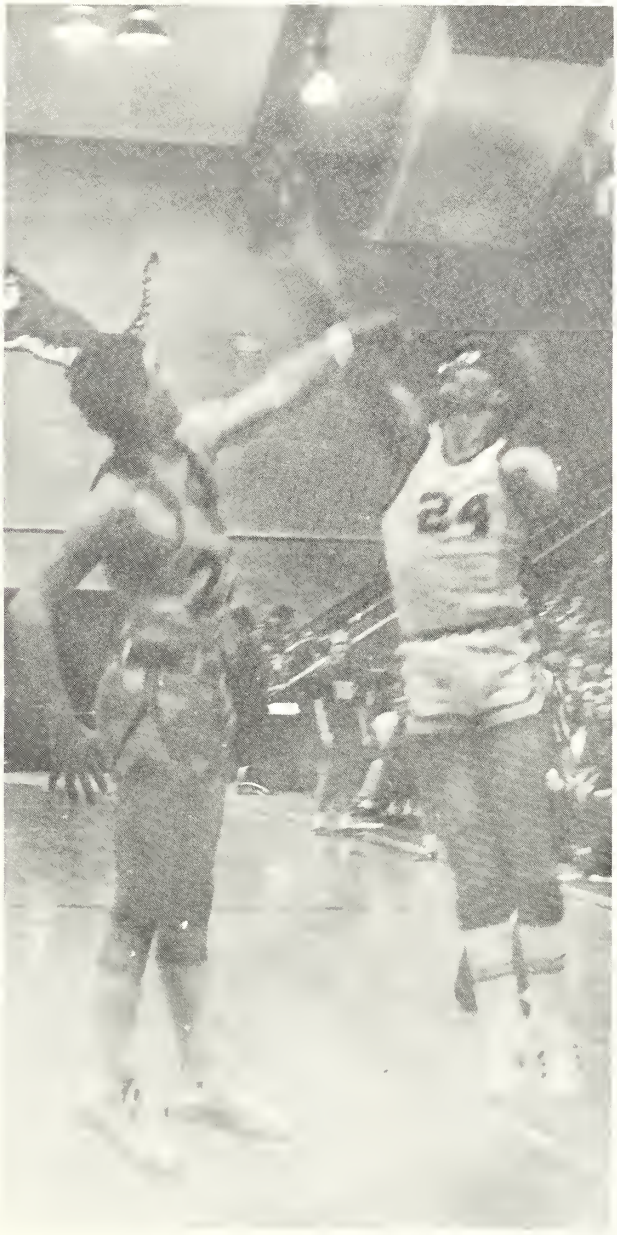

BENGAL

EXIT
WE'RE

spring and people

Spring was early in coming this year much to the surprise of skiers and other winter sport lovers. In fact winter never did quite make it. The little snow we did have was quickly melted away in the sun. The change in weather didn't affect the Bengals and their great playing or Bengal Spirit any.

Much time was spent by the girls making ingenious posters. One of the most commonly seen and heard phrases around school is "We're no. 1." It could easily be stated that this was the by word at school for the 69-70 season.

A spring atmosphere prevailed when the restless senior boys turned out for a typical family portrait - a must for every senior class.

Looking in - it's a rare sight except in the spring when everyone spends their study periods soaking up the sun.

senior mosts

Mosts have been a tradition at HHS for many years. This year we thought it appropriate to add a new most due to the renewed spirit and we decided to name it "Bengal Spirit."

The top row: Most Athletic-Jim Chambers and Bobbi Wirth; Most Studious-Ka-Wai Lui and Dick Hausken; Most Humorous-Dave Maynard and Pam Kovick; Most Talented-Dianne Duffy and Dave Maynard. The bottom row: Most Bengal Spirit-Gary Parry and Janet Glenn; Most Likely to Succeed-Janet Harrell and Brad Luck; Most Unrewarded Services-Pam Smithwick and Dave Eaton; Most Friendly-Faye Pearson and Charlie Hart.

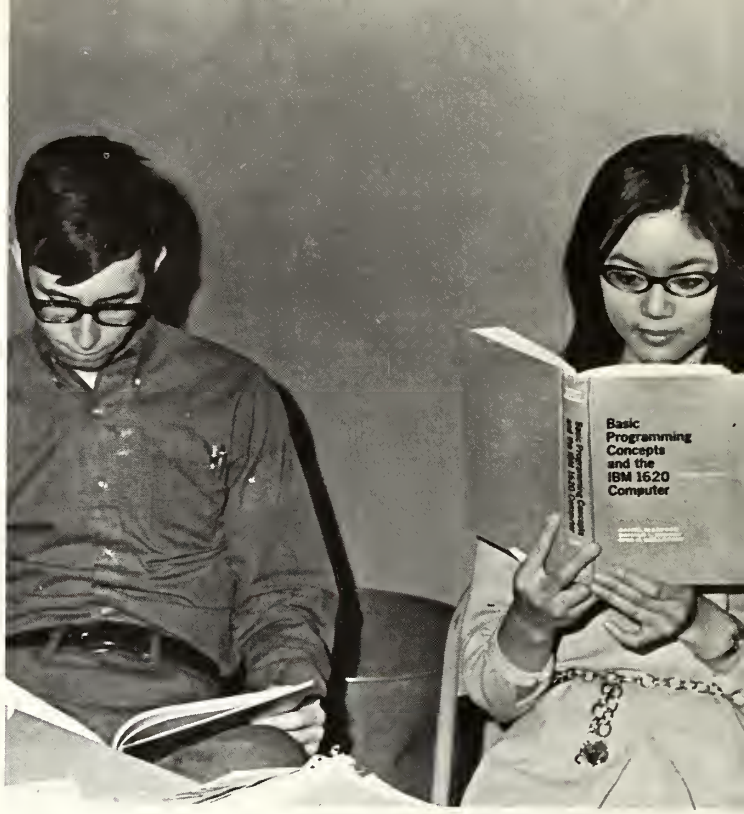

gymnastics meet

This year, for the first time, Helena Senior High has a gymnastics team - an official gymnastics team. As a result Helena sponsored its first invitational meet early in February. Previous to this the team was not officially recognized but they did surprisingly well for a first year team. Individual stunt groups have come out of the gymnastics class, the most widely recognized being the famous and infamous Guiseppe Brothers.

The team is fortunate enough to have first class equipment and alot of it.

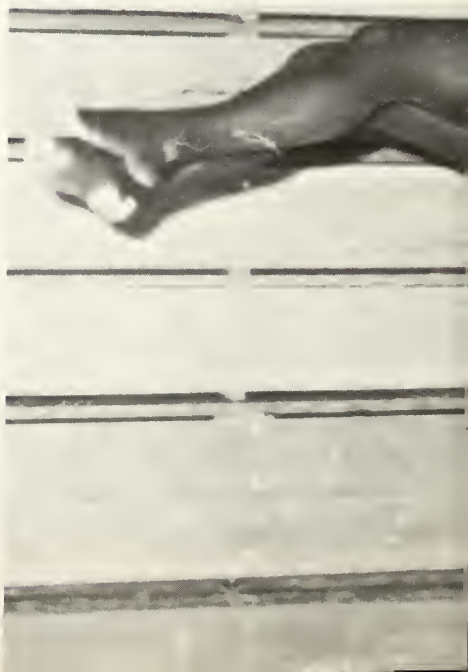

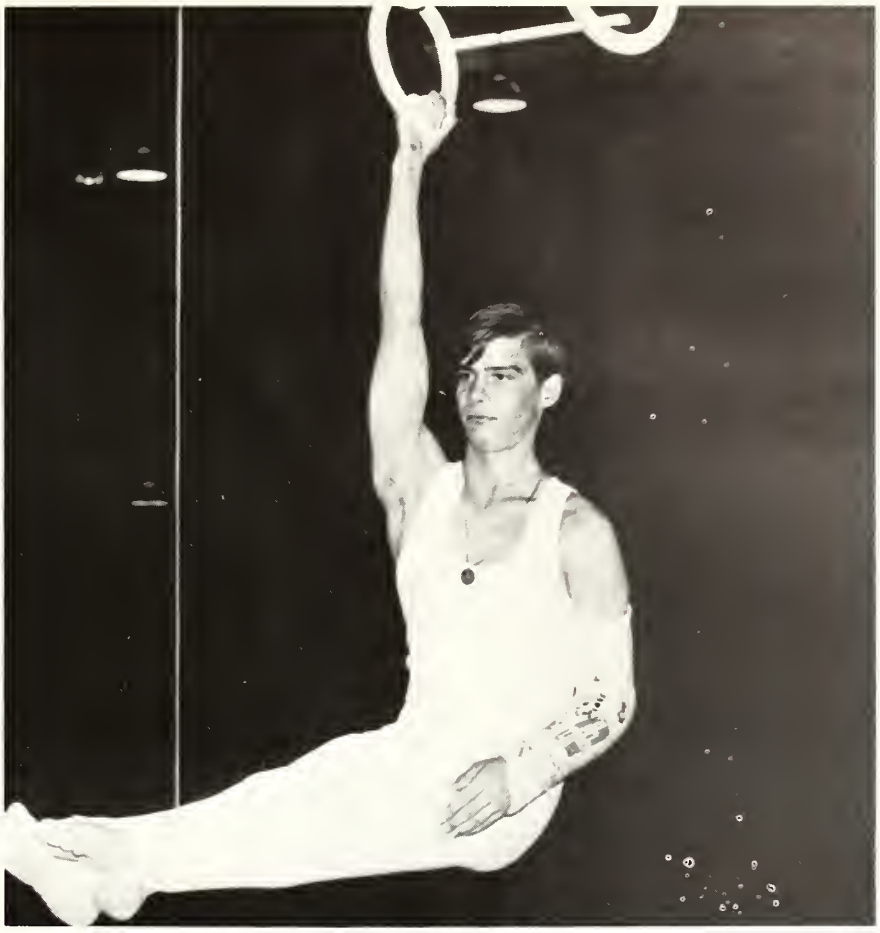

EXIT

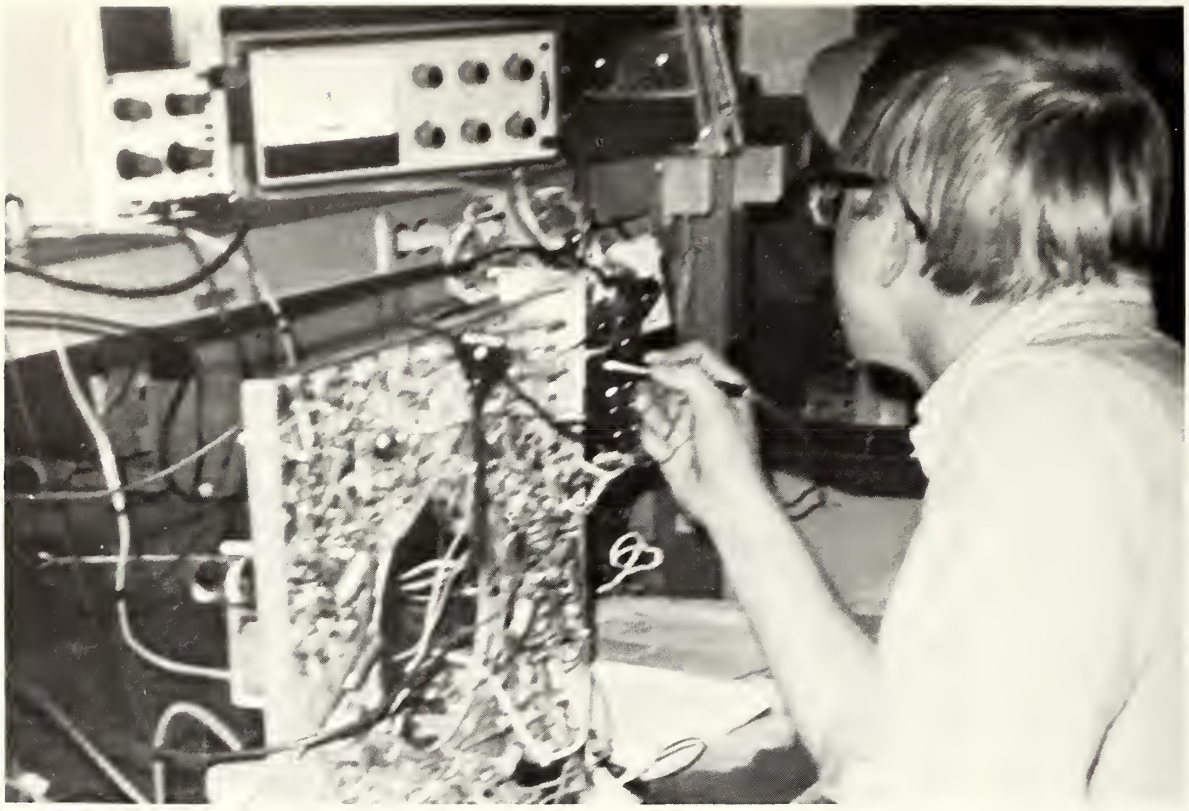

at the vo-tech

The Vo-Tech is a valuable, vital part of our school. Secretarial skills are offered to girls and auto mechanics, drafting, pilot lessons, and other classes are offered to the Helena High males. Computer programming has become a great favorite of some students although it is a two-hour class. The walk over in the winter as well as in spring is well worth it for the students planning a career in the technical fields.

Besides accepting students from the high school Vo-Tech enrolls its own students. These prospective carpenters, plumbers, welders, mechanics, etc. are taught everything that will be valuable to them in their careers.

vigilante parade

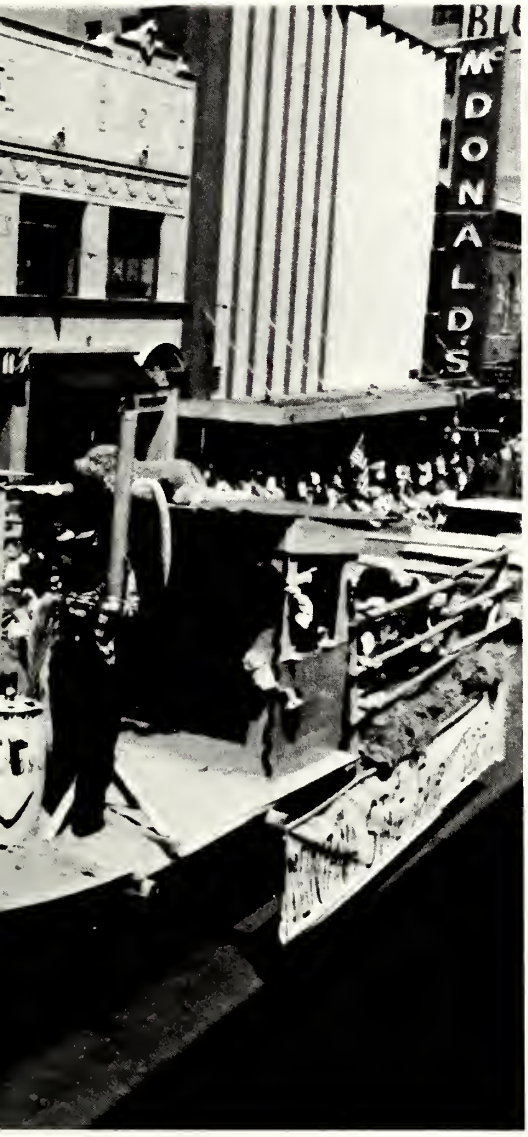

On May 9, 1969 under the bright sunshine nearly 150 vigilante parade entries moved up Last Chance Gulch to revive memories of Montana's history. This was the 42nd annual parade. The Vigilante queen was Ronna Liedle and the princess was Kris Palmquist. The major prize winners were sweepstakes, Montana State Fair 1889, winner of the most artistic award was State Nursery, the most authentic float was Helena's First Flour Mill, and in the unusual vehicles division first place was awarded to a Fire Engine. In addition, the float Civilizing the Indians placed first in its division. Winner of the Historical Division was the Mackinaw Boat, Working Mine and Ore Crusher placed first in the mining division, and in pioneer business the River Raft was first.

50 Vigilante Parade

Rogers
Anderson
McDONALD'S

DeWOLF
NDIAN ? 1869

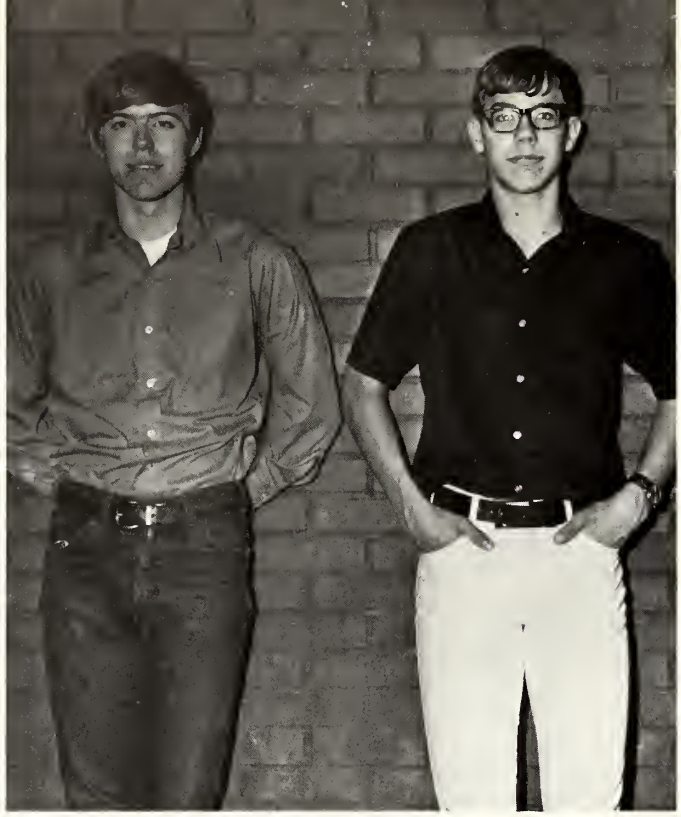

HELENA SENIOR
HIGH SCHOOL

senior honors

This year we were fortunate to have three National Merit semi-finalists: Ed Anderson, Kermit Eck, and Lorraine Wallace, a transfer from Kansas.

Forty-five students were accepted into National Honor Society in the initial selection this year. The recipients were: Kermit Eck, Pam Smithwick, Debbie Smith, Kay Baldwin, Ed Anderson, Karen Shepherd, Dianne Duffy, Tom Mattice, Bobbi Wirth, Denny Larson, Gail Hansen, Susan Erickson, Chris Holt, Nancy Blessinger, Tom Jenko, Dick Hausken, Thel Wong, Mary Burnham, Louis Miles, Bonnie Blanchard, Bill Steele, Ka-Wai Lui, Becky Delano, Ken Fiske, Kim Lindstrom, Frank Agostinelli, Dave Dean, Connie Rummel, Debbie Beall, David Jones, Melanie Hoell, Gregg Welstead, Kathy French, Janet Rintala, Kathy Huppe, Mary Younger, Marc Scow, Laurie Kralicek, Rosslyn Ingman, John Yalovich, Gregg Mortenson, Audrey Burr, Larry Pfeiffer, Michelle Brighton, Bruce Hedge, Dea Kindred, Dave Holzworth, Virginia Nolte, Bob Rhein, Jeff Curtis, Cheryl Applin, Val Tiensvold, Sandy Spaulding, Bob Koerper, and Debbie Craig. Lorraine Wallace is a transfer member from Kansas.

The Soroptomists this year were: Karen Shepherd, Janet Harrell, Faye Pearson, and Janet Glenn.

The Boys Staters who attended at Dillon last summer were: Jim Chambers, Dave Dean, Jeff Salisbury, Craig Olson, Terry Voiles, Greg Mortenson, Charles Hart, Dave Eaton, Nick Crawford, Dave Pillatzke, Ron Bergum, Al Stockdale, Brad Luck, Dick Sampson, Rick Pyfer, Joe Kiely, Mark Murray. Alternates were Steve Crosby and Dick Hausken.

The Girls Staters were: Dianne Duffy, Karen Shepherd, Ka-Wai Lui, Thel Wong, Mary Kay Ebert, Janet Harrell, and Michelle Brighton. The alternates were Michelle Flaherty, Beth Harper, Bobbi Wirth, Cheryl Applin, and Janet Glenn. Janet Harrell was the first Helena girl ever to be elected Governor of Girls' State.

top forty, validictorians and honors

This year we were fortunate enough to have two validictorians: Dick Hausken and Dave Holzworth, pictured at the far upper right.

The top forty pictured to the right were in this order: front row from bottom; Dick Hausken, Dave Holzworth, Bonnie Blanchard, Karen Shepherd, Ed Anderson, Cheryl Applin, Chris Holt, Louis Miles, John Yalovich, Ka-Wai Lui, Kirk Knous, Bobbi Wirth, Debra Craig, Laurie Kralichek, Janet Pintala, Debra Smith, Kay Baldwin, Jeff Curtis, David Jones (not pic.), Kathy French (not pic.). second row from the top; Kermit Eck (not pic.) Tom Jenko, Mary Younger, Mary Burnham (not pic.) Ginny Nolte, Susan Erickson, Jim Pike (not pic.), Melanie Hoell, Rosslyn Ingman, Dea Kindred, Deborah Beall, Marc Scow, Kim Lindstrom (not pic.), Denny Larson (not pic.), Bob Rhein, Cindy Clark, Audrey Burr (not pic.), Tom Mattice, Larry Pfeiffer, Tom Rygg (not pic.).

Karen Shepherd and Mark Scow (at lower right) were the recipients of the Elks Scholarship Award. The winners of the Elks Leadership Award were Janet Harrel and Rick Pyfer. Rick was also awarded first place in the state with Janet coming in fourth. Thel Wong won the D.A.R. Good Citizenship award. She is pictured below. Rick Pyfer won the Good Citizenship award given by the Soroptimists.

Rotarians for this year were: (front row) Jeff Salisbury, Brad Luck, Ken Ditto, Charlie Hart, (second row) Craig Olson, Jim Chambers, Dave Dean, and (not pic) Al Stockdale.

sports

bengals have disappointing season

With high hopes and new spirit, the Bengals opened the 1969-1970 season with great expectations. A championship bid seemed well within reach following the opening game, which saw a spirited Bengal team crush the Bozeman Hawks 26-0. However this inspired spirit and strong desire was not so apparent in the following games. The Bengals won two more and finished the season with a disappointing 3-7 record.

Back for his second year was head coach Gene McKeever, assisting him were Dale Johnson, John Kowalski, and Gary Johnson. McKeever summed up the season by saying that although the record was not indicative of this, the Bengals came a long way toward becoming a competitive team.

In the picture at the upper right the names of the players from left to right are, first row: Tom Tillo, Alan Hines, Dick Samson, Mike Campbell, Scott Abel, Ed Miller, Ken Ditto, Rick Pyfer, John Marcinek, Luke Serratti, Kapp Johnson, second row: Nick Crawford, Mike Van Diest, Dave Dean, Ernie Bundy, Dave Olson, Jim Davidson, Eric Johnson, Jim Kelly, Keith Oleson, Brad Luck, Jim Fleming, Dennis Sheehy, Ray Wison, Jeff Salisbury, Carl Kallin, third row: Kyle Kuntz, Randy Murgel, Greg Maurer, Ed Robinson, Ron Banks, Pat Donovan, Dave Pillatzke, Jim Charlton, Ed Beniger, Bruce Mihelish, Bruce Hedge, John Blacker, Mel Hargrove, Paul Hopkins, and Joe Kiely. Not pictured: Doug Kraft.

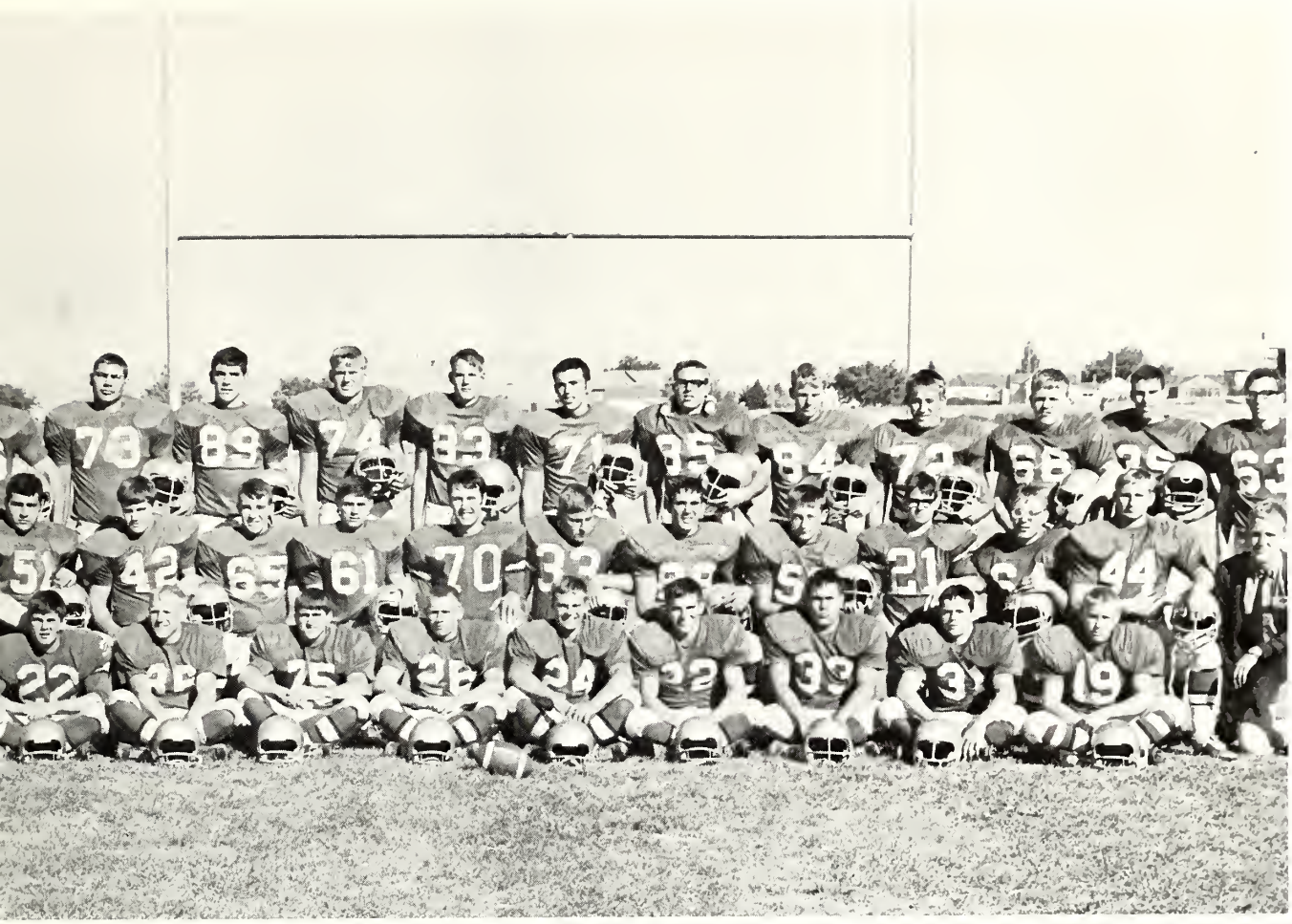

44
COACH
COACH

'bengal honors'

Bengals had three berths in second team All State. Selected were (from left to right, top row) senior co-captain Jeff Salisbury, who held down the middle linebacker spot admirably all year long; senior co-captain Bruce Mihelish, who held the tough defensive end position; and junior Ed Robinson, the key offensive tackle. (right to left bottom row) Receiving All-State second team honorable mention was senior tight end Dave Pillatzke here shown with team mates John Blacker and David Dean. John Blacker and David Dean. John Blacker was voted most improved, while Dave Dean was given the leadership award.

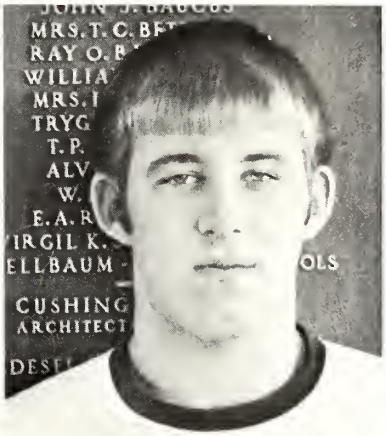
MRS. T. C. BE
RAY O. B
WILLIA
MRS. I
TRYG
T. P.
ALV
W.
E. A. R
IRGIL K.
ELLBAUM
OLS
CUSHING
ARCHITECT
DESI

junior varsity has a successful season

The 1969-70 football season proved to be quite successful for the J-V squad as they finished the season with a commendable 4-3 record. The Gary Johnson - John Kowalski coaching team proved to be valuable as a feeder team for the Varsity and establishing itself as the team to reckon with in the following years. In the upper left hand corner is the junior varsity football team. The Helena Senior High School sophomore squad is pictured in the lower left hand corner. Opposite them is the Sunhaven sophomore football team.

bengal wrestlers 5th at state on home mats

The Bengal grapplers capped off an 11-7 record on the season by hosting the state wrestling tournament on their home mats. The Tournament, attracting all double "a" varsity wrestlers in the state to the Bengal gym, was run smoothly and marked by no violence but that on the mats. Held on Helena's two 40' by 40' mats instead of the three smaller mats used in Missoula the previous year, the matches were finished on schedule. As expected, Helena heavyweight Ron Banks, 19-0 for the year, came out on top of his class to grab Helena its only championship. Ron, 235 lbs., trampled all of his opponents easily in his quest for the crown. As a team, the Bengal matmen finished in a tie with Hellgate of Missoula for the fifth ranking. Also placing in the Bengals effort were seniors Bruce Meyers, runner-up at the 165 lbs. and Ken Ditto, who took fourth place at 185 lbs.

Head mentor Jack Cohn looks to an even better showing in '71 with Banks a junior this year, and several others varsity men returning.

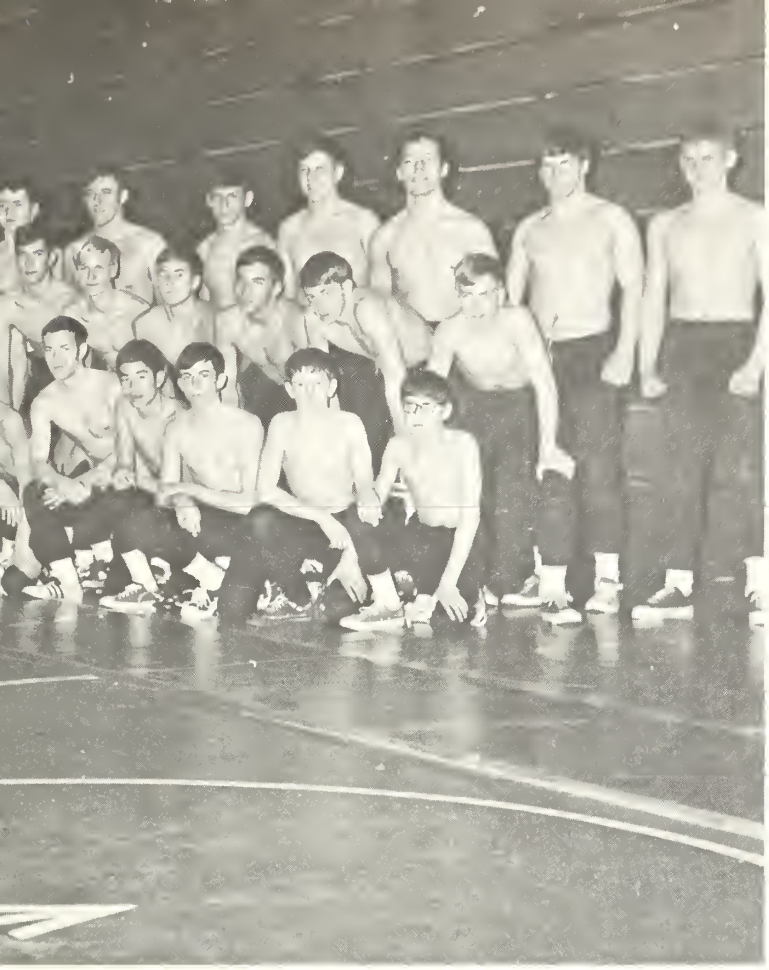

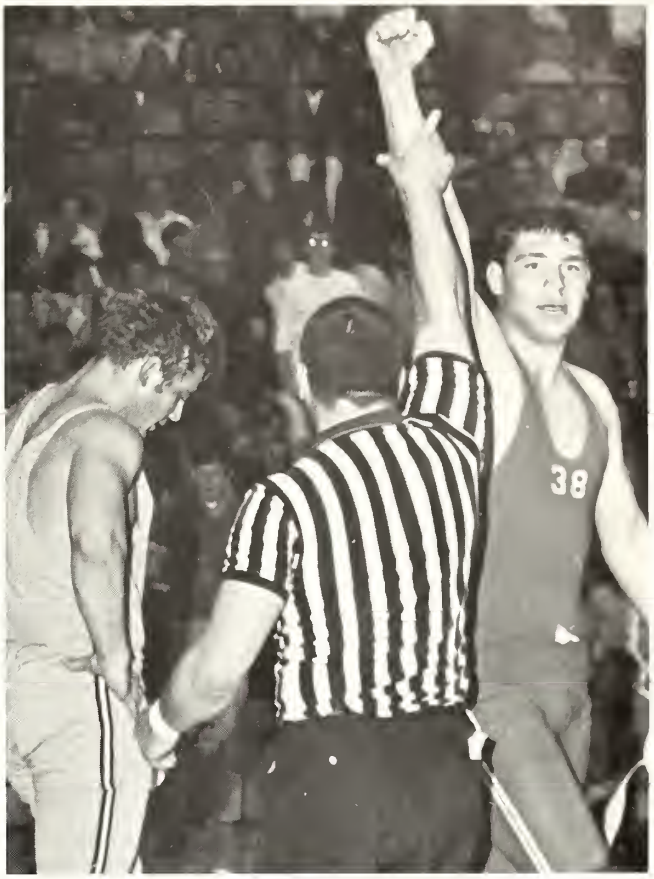
38

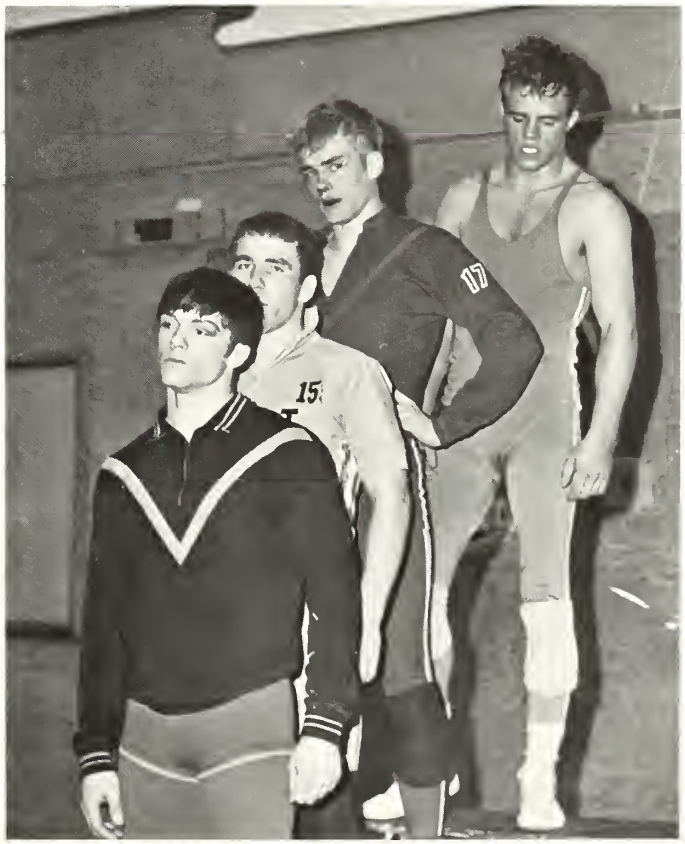
17
15

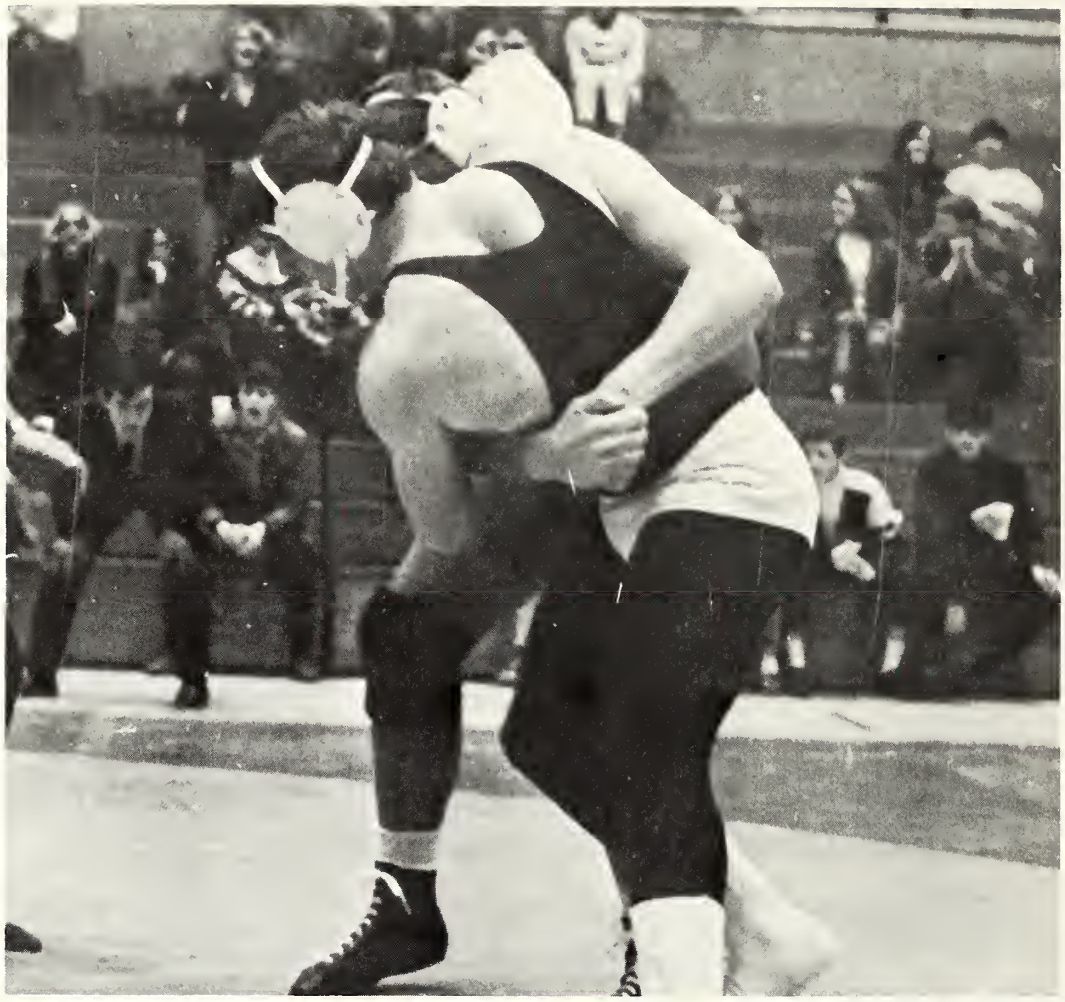

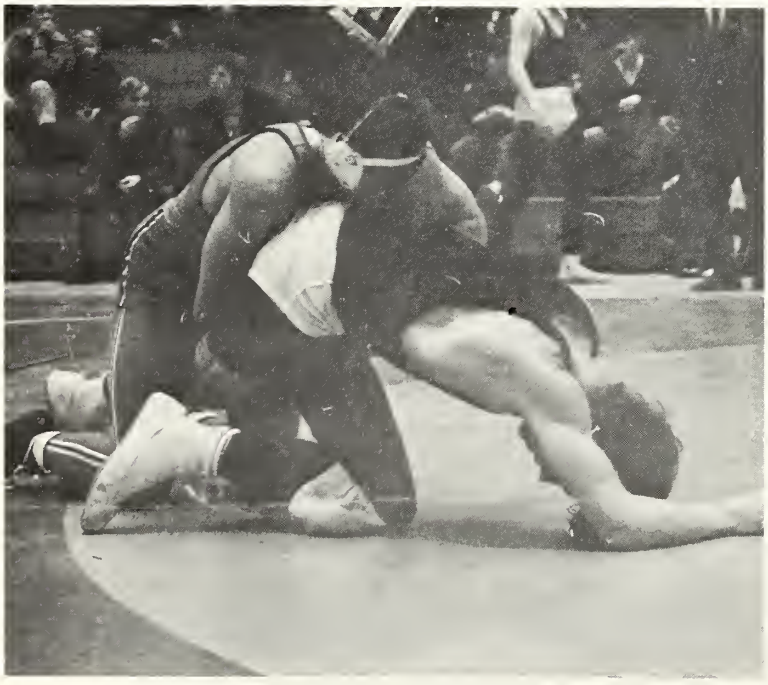

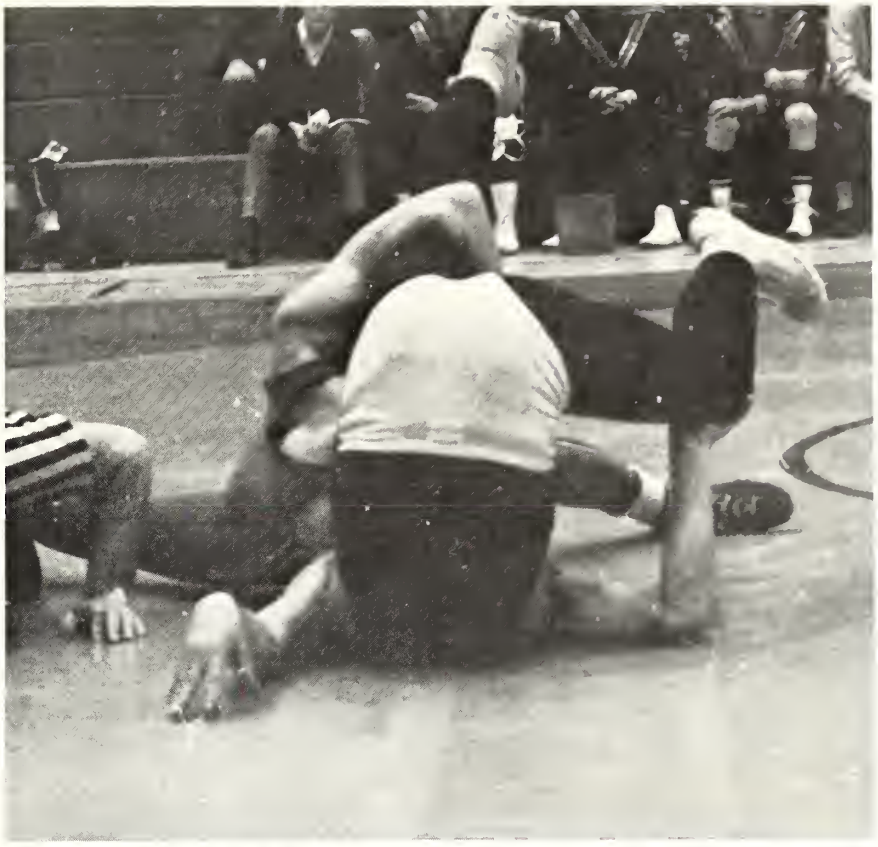

state wrestling

action

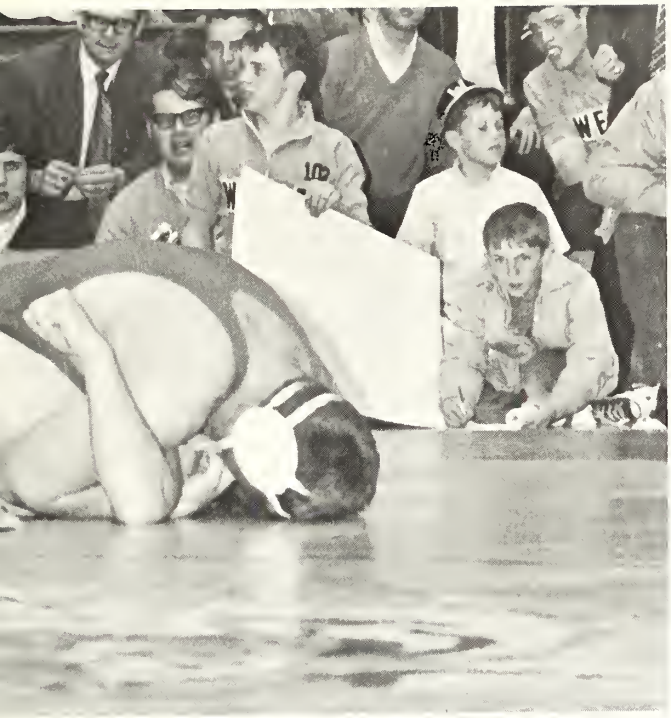

22
50
41
40
45

50

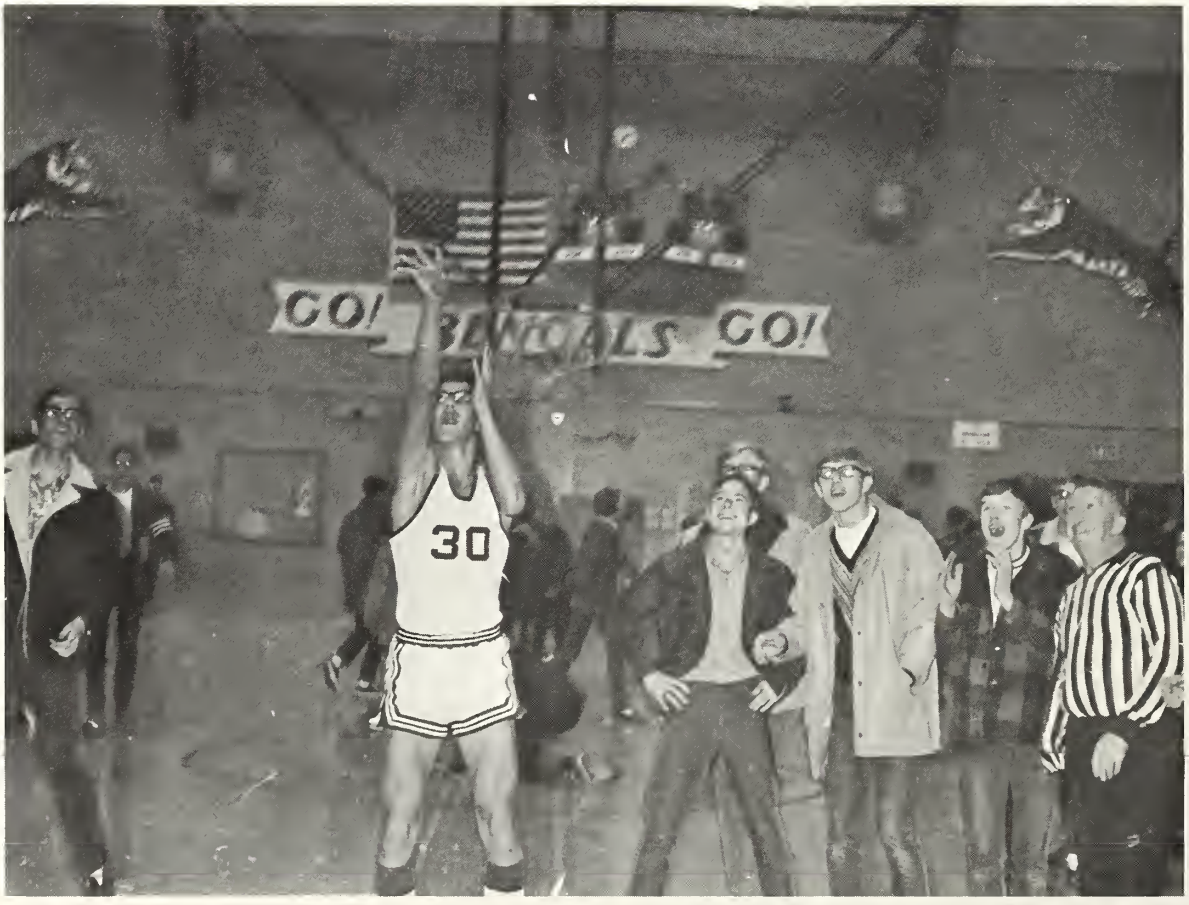
30

10

bengals have best season in 15 years

The 1969-70 season proved to be the year of The Cat as Dick Kinzer's basketball team compiled an impressive 17-3 record. The Bengals, utilizing good height and speed, proved to be the top offensive team in the state, averaging slightly more than 80 points a game while holding their opponents to about 67 points. Key to the team's success was well rounded scoring. Leading scorer for the Bengals was junior Pat Donavon, followed closely by seniors Jim Chambers, Kyle Johnson, Dave Pillatzke, and Terry Voiles, all of whom averaged 10 points or better. The rebounding responsibilities rested with the big men, Pillatzke and Donavon, each of whom averaged about 14 rebounds a game.

The depth of the Bengal bench proved to be yet another valuable asset as seniors Gary Delano, and Kermit Eck and Junior Ed Robinson were repeatedly called upon to add fresh vigor and determination.

Reflecting on next year, Coach Kinzer feels that although we are losing some fine players, the up-coming sophomores and juniors are already talking about going to state again.

Below pictured from left to right are: Terry Rosin, Jim Chambers, Craig Olson, Greg Mortenson, Terry Voiles, Pat Donovan, Dave Pillatzke, Gary Delano, Ed Robinson, Kermit Eck, Kyle Johnson, Kapp Johnson; Kneeling are Coach Kinzer and Frank Agostinelli.

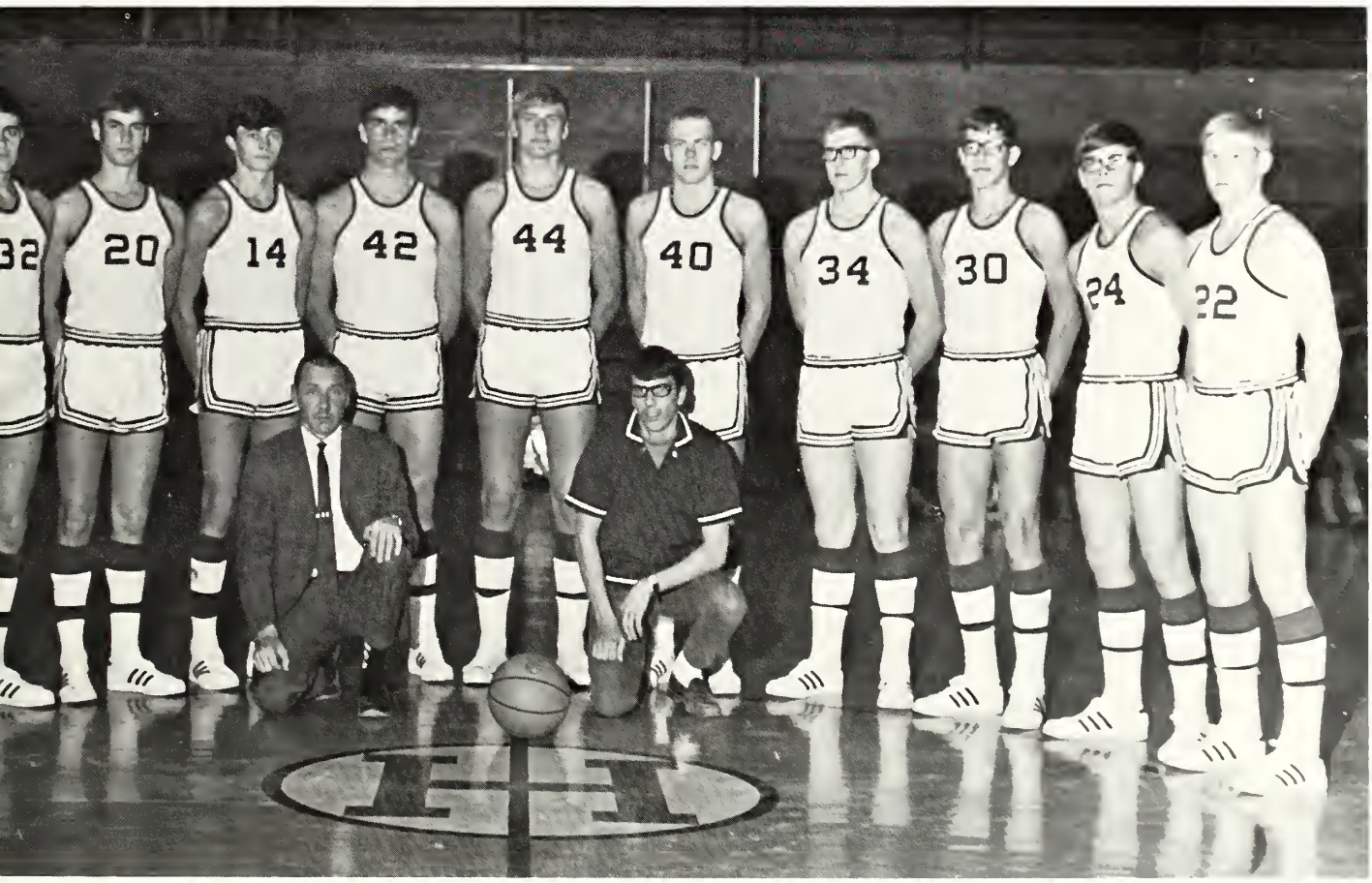

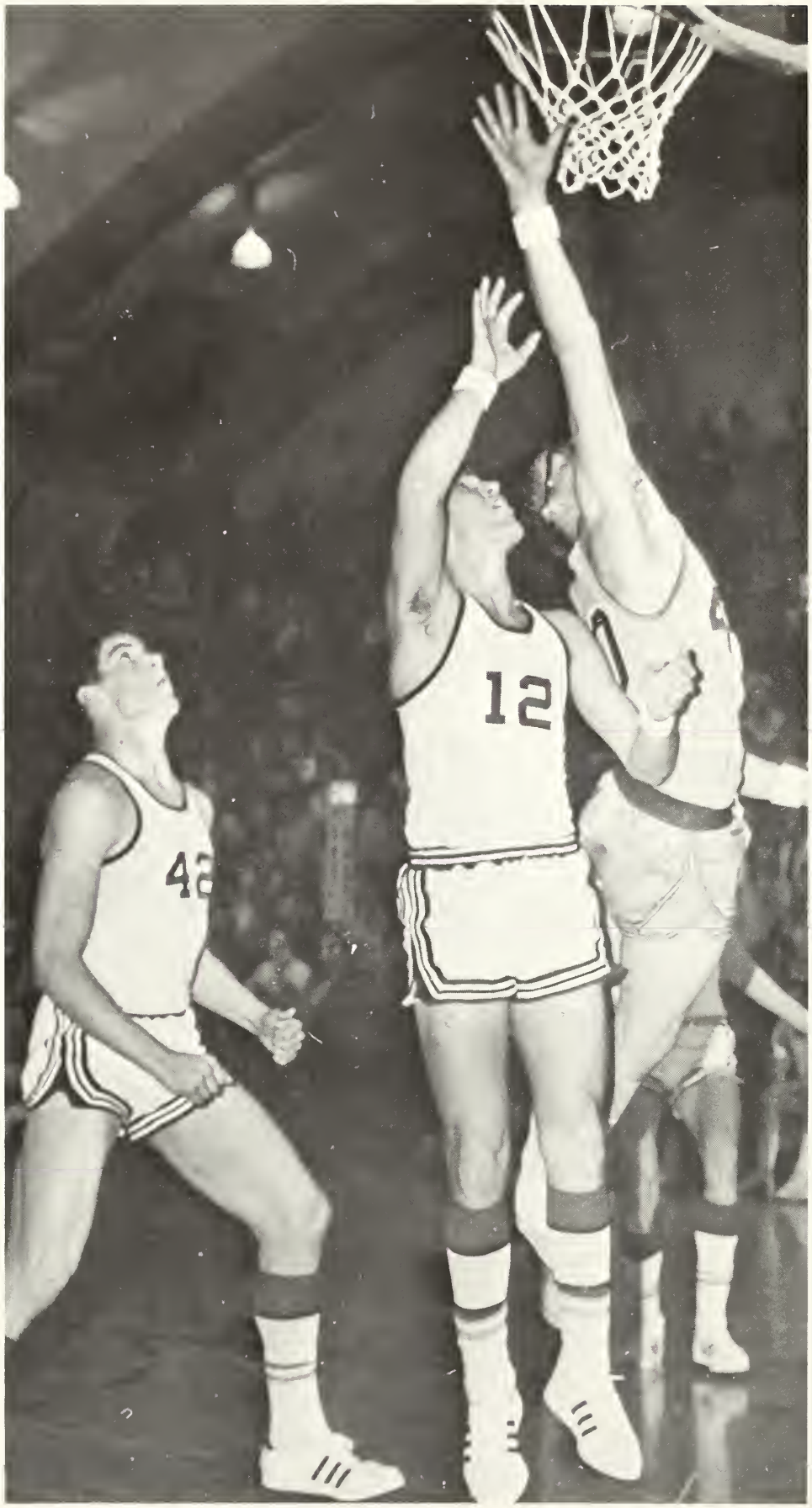
12
42

32
40
5

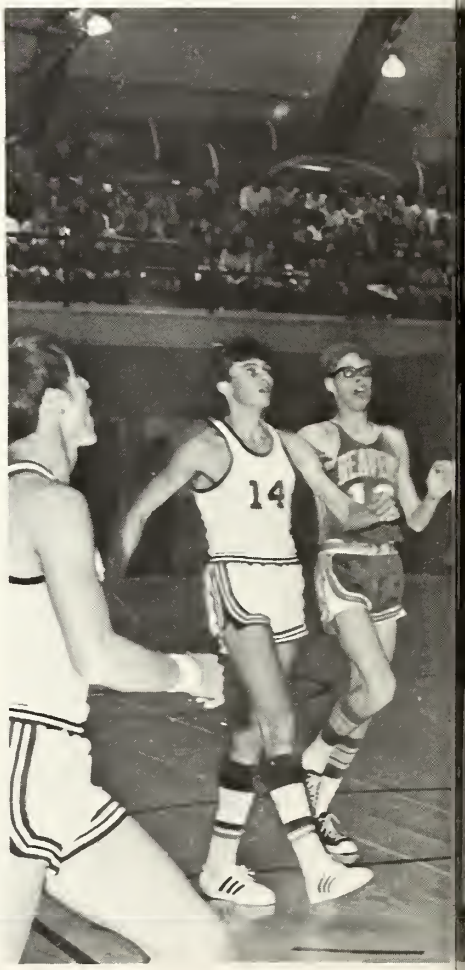
14

40
40
42

42
15

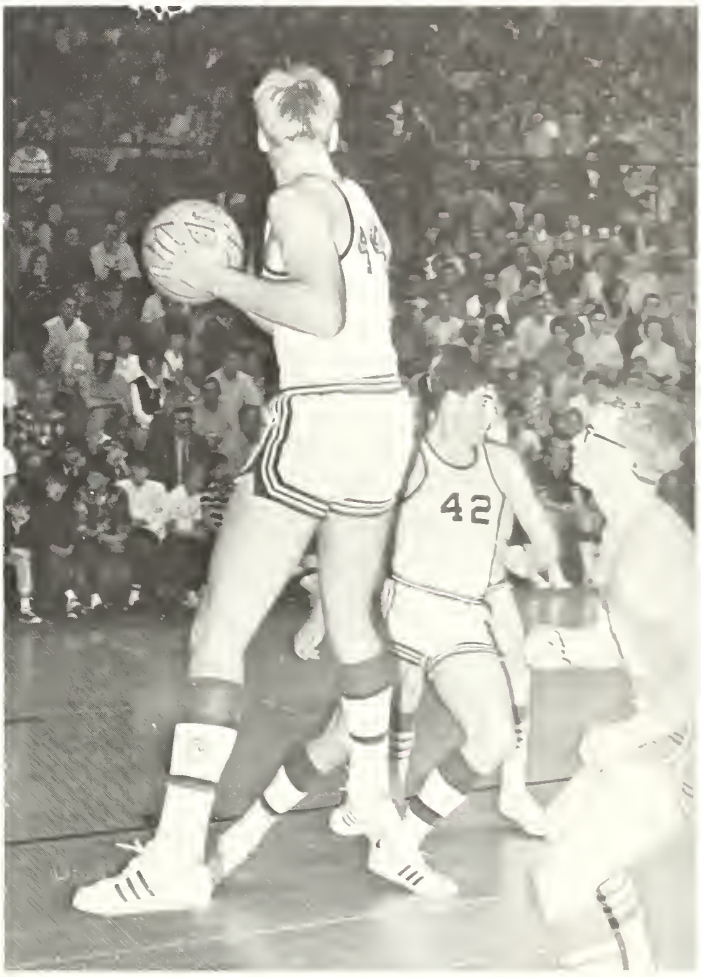
42

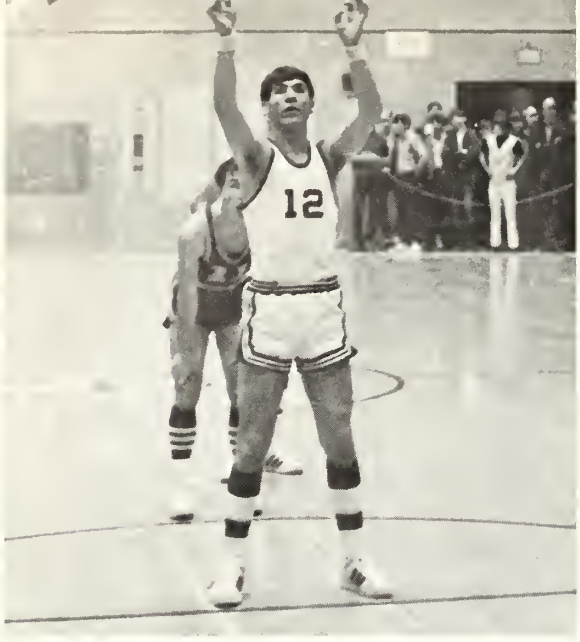

honors

Following the state tournament which saw a spirited Helena team take second, two teams were selected. Bengals chosen to the all-tourney team were: Pat Donovan, unanimous choice, 1st team; Terry Voiles and Jim Chambers, second team; and Dave Pillatzke, honorable mention. And although no Helena players were named to the Western Division 1st team, four Bengals held positions on the 2nd team. Those selected were Dave Pillatzke, Jim Chambers, Terry Voiles, and Pat Donovan.

bengals state runners-up

j.v.'s finish with 13-3 mark

This years J.V.'s, utilizing much the same offense as the varsity squad, finished with an excellent season record of 13-3. Instrumental to their success were juniors Jim Charlton, Greg Allan, Andy Poole, and sophomore Randy Rucker. Although defense was lacking early in the year, it improved noticably as the season progressed. Coach Lander Fred summed up the season by saying that "This is one of the finest teams I've ever worked with." And, if the J.V.'s progress as much next year as they have this year, the Bengals should once again be a serious contender at state.

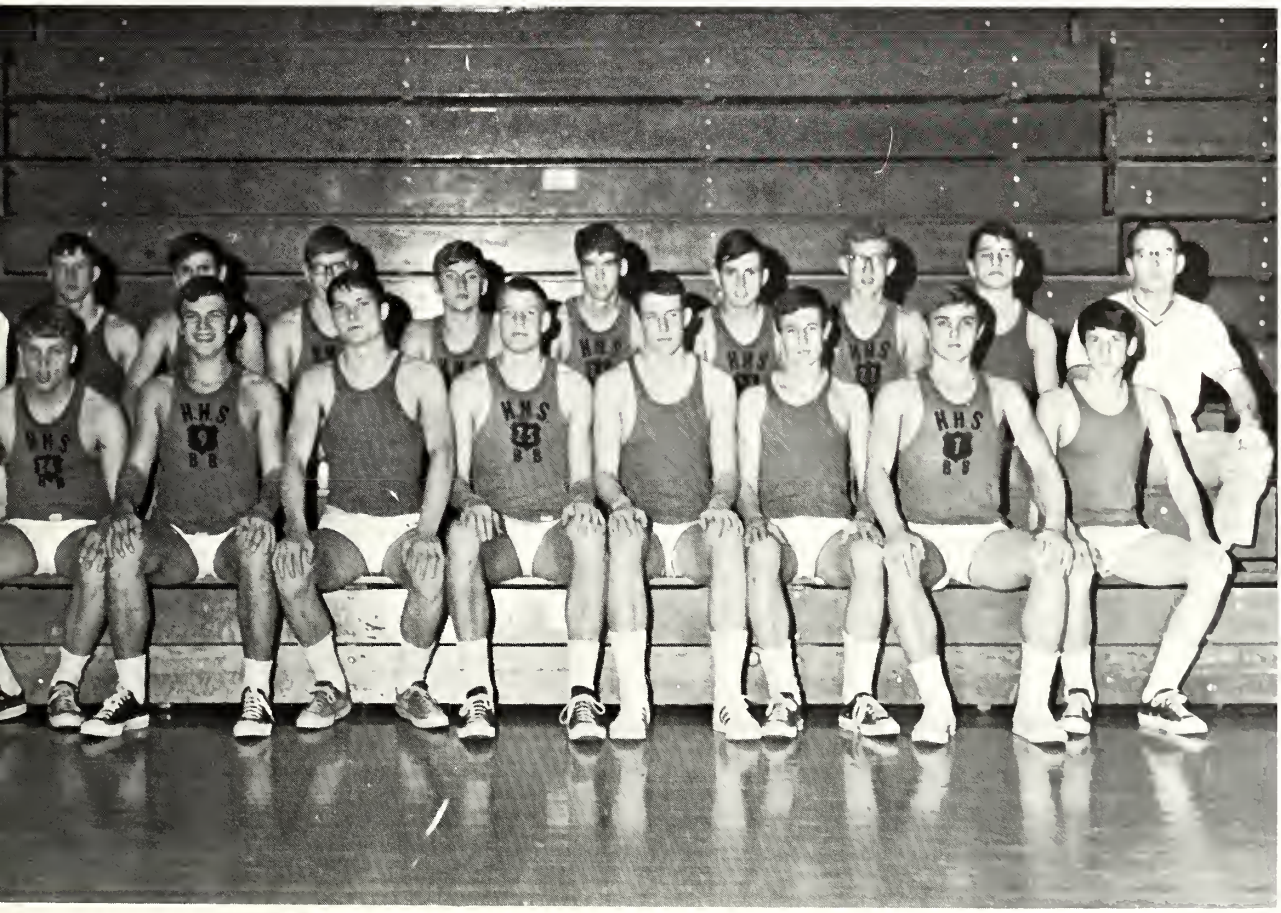

senior high sophs a and b teams

sunhaven sophs
a and b teams

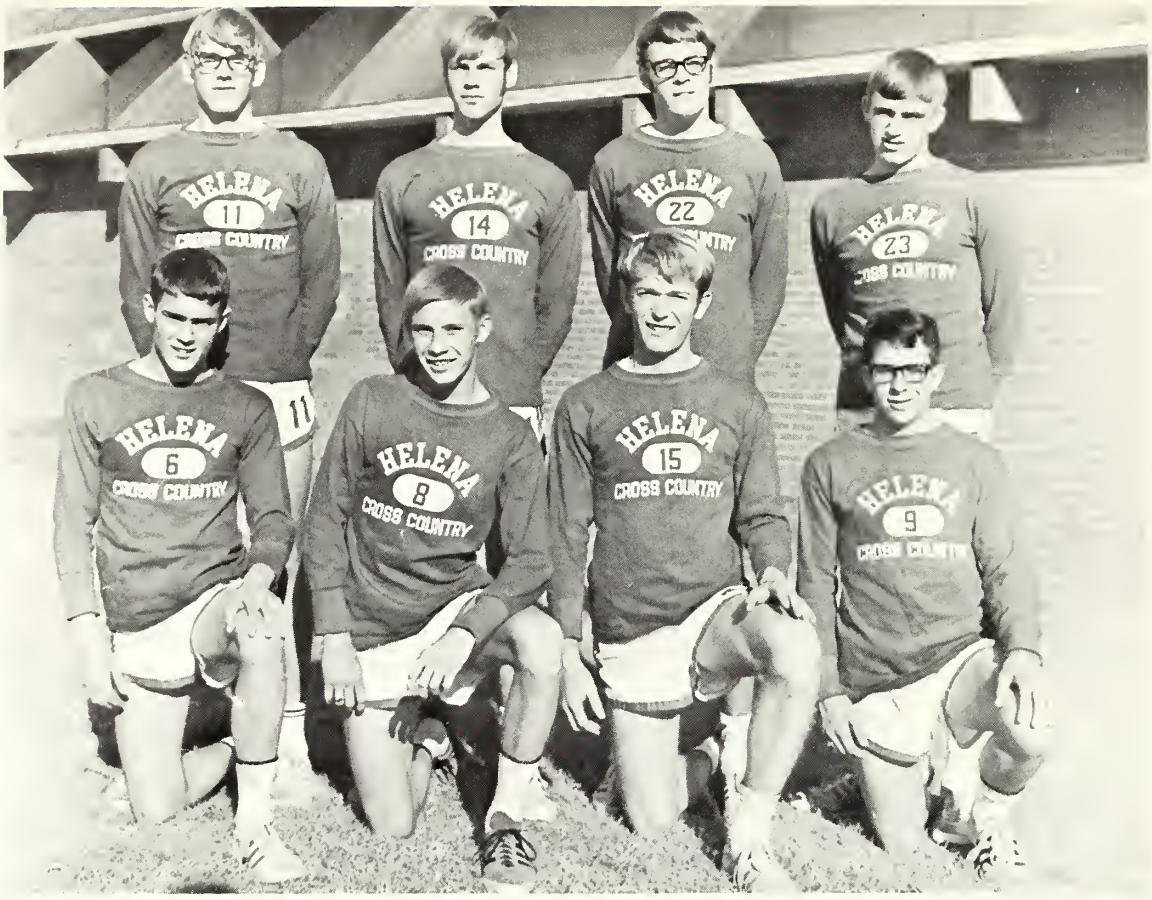
HELENA
11
CROSS COUNTRY
HELENA
14
CROSS COUNTRY
HELENA
22
HELENA
23
HELENA
6
CROSS COUNTRY
HELENA
8
CROSS COUNTRY
HELENA
15
CROSS COUNTRY
HELENA
9

HELENA
15

HELENA
23

HELENA
13
CROSS COUNTRY

harriers runners-up at state

Once again the Helena High Cross Country team compiled a commendable record, finishing the season with a 6-1-1 mark. The Bengal harriers, paced by Junior Dave Pelletier, lost only once during the year, that being at the state meet where they placed second to Billings Senior. Consistent placers throughout the year were Seniors Craig Olson, Al Stockdale, Greg Mockel, Dennis Gorsich, Gregg Mortenson, and Dave Jones as well as Juniors Dave Pelletier and Scott Buzwell.

Coach Bill Gilbert, who has coached the harrier's varsity since its beginnings, is looking forward to another successful season.

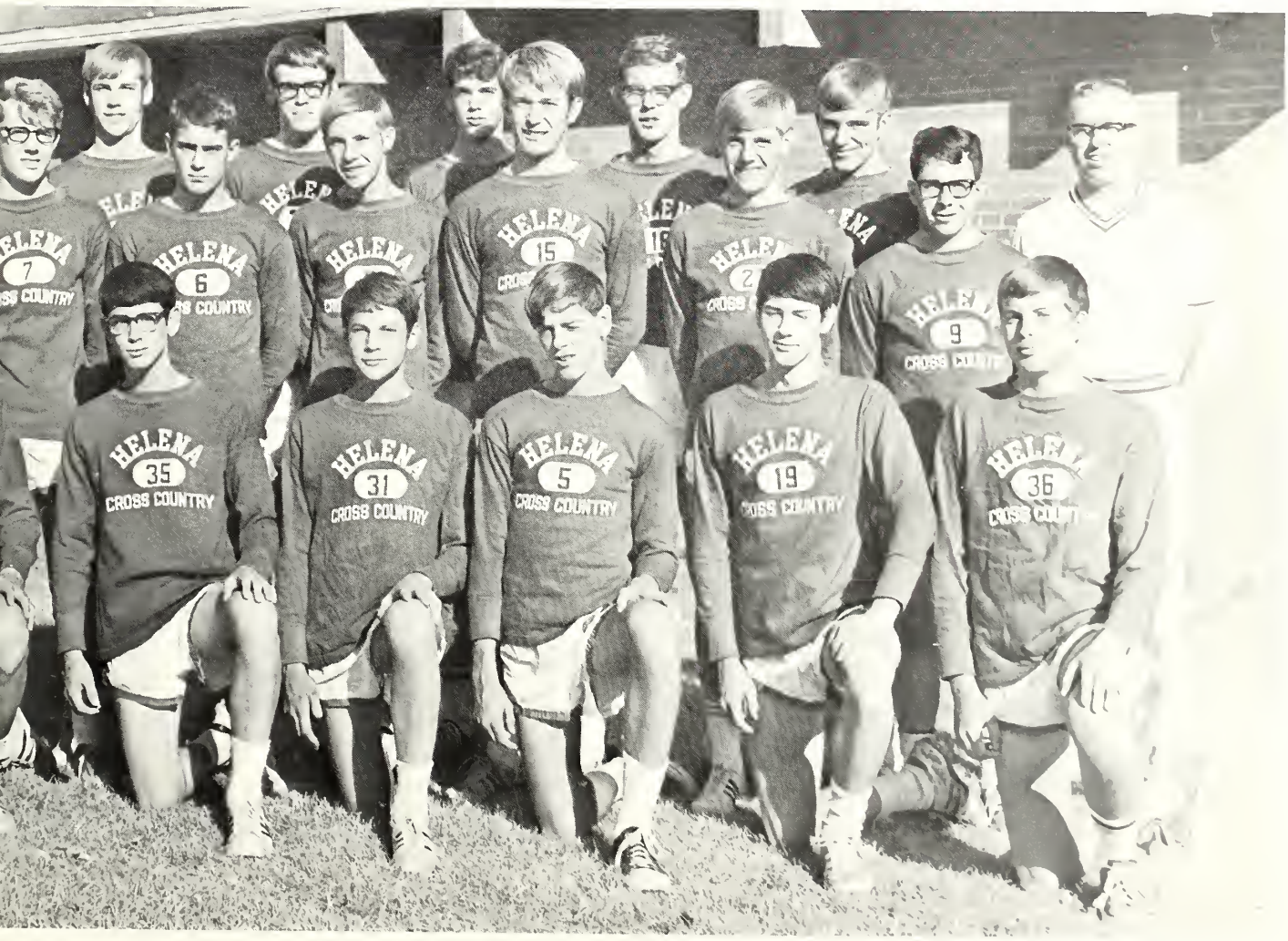

track takes 3rd at state

The 1969 track team proved to have one of the most illustrious seasons going undefeated until placing 3rd at the state meet at Missoula. Included in their string of victories was the winning of the Western Divisional title, that being the second time in four years. Outstanding individuals, as well as state champions, were Dick Miller in the half mile, Barry Mortenson in the high hurdles, Joe Epler in the low hurdles, and the mile relay team consisting of Joe Epler, Dave Jones, Gary Moore, and Dick Miller. Other outstanding individuals were Dave Pelliter and Allan Stockdale, runners up, in the two and one mile respectively. The Bengals should once again look forward to a great season.

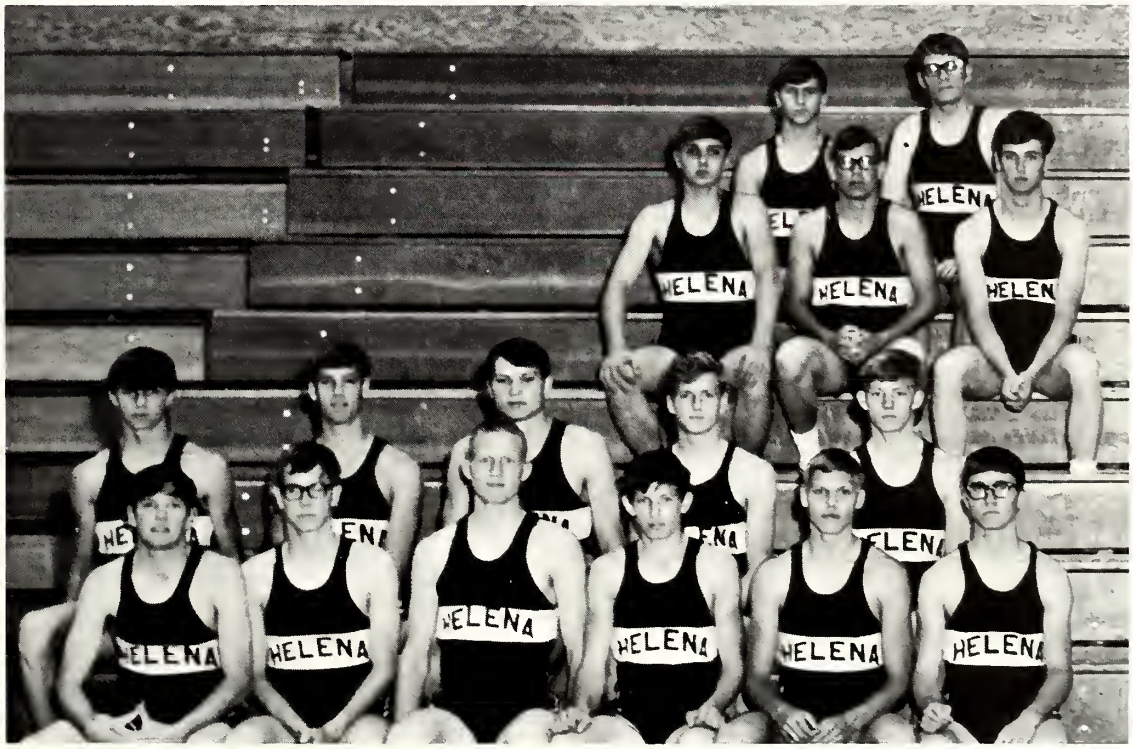

track 1970

Under the supervision of head coach Lanny Fred the 1970 Helena High track team has high hopes for a successful season. The rest of the coaching staff for the current season includes: (picture at lower left) Jim McKown, Bill Gilbert, (Lanny Fred), Dick Kinzer, Terry Beaver, and John Kowalski.

The team will be primarily dependant on its returning lettermen who are evenly distributed in juniors and seniors. The returning seniors are: Jim Anderson, Dave Dean, Gary Delano, Ken Ditto, Dave Jones, Greg Mockel, Greg Mortenson, Craig Olson, Jeff Salisbury, Al Stockdale, Mike Tobin, and Terry Voiles. Those juniors who lettered as sophomores are: Ron Banks, Scott Bushwell, Larry Dean, Mike Henry, Greg Maurer, Dave Pelletier, Dave Wheat, Pat Donovan, Dennis Kokoruda, Ed Miller, and Joe O'Neil (picture in upper center).

As the team started practice for this season there were a total of 120 boys who turned out. The first major meet that the team will participate in will be the indoor meet in Bozeman. The state track meet will be held in Missoula on May 22, completing a busy season of 13 meets.

41
HELENA
BENGALS

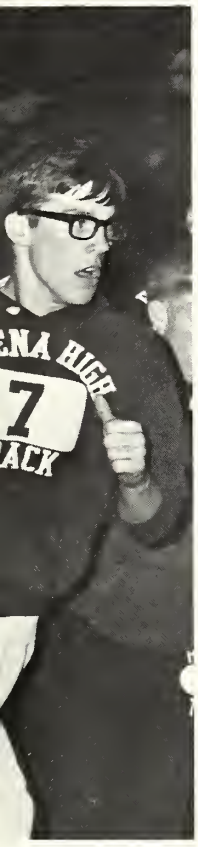

big year for helena gymnasts

Nine weeks of intensive training in tumbling skills groomed the Bengal Gymnastics team. They worked on hand springs, walk overs, back hand springs, and various types of walk-outs used in competition.

For the first time in H.H.S. history the boys were able to compete and Gymnastics became a Varsity Sport. Another first was a meet held in Helena on February 7, 1970 in the gym. Ten schools from around the state were here. Kalispell took top honors while Helena placed sixth. Their second home meet was held Feb. 14, 1970. Other meets in which our team competed were held in Great Falls, Missoula, Kalispell and finally the State Meet held in Billings the fifth and sixth of March.

Coached by Mr. Travis and Mrs. Brainard, the Bengals are steadily climbing to the top. Through experience and many more hours of hard work we can expect even more from the team in the year 1970 and 1971. Good luck to all.

in memoriam

STEVE DEWOLF

BRIDGE OVER TROUBLED WATER

When you're weary, feelin' small,
When tears are in your eyes, I will dry them all;
I'm on your side. When times get rough
And friends just can't be found,
Like a bridge over troubled water
I will lay me down.

When you're down and out,
When you're on the street,
When evening falls so hard
I will comfort you.
I'll take your part,
When darkness comes,
And pain is all around,
Like a bridge over troubled water
I will lay me down.
Like a bridge over troubled water
I will lay me down.

Sail on silver girl,
Sail on by.
Your time has come to shine.
If you need a friend
I'm sailing right behind.

Simon and Garfunkle

in memoriam

CONNIE SCHMIDT

My life has lost it's shape
It is deflated
There is no care
There is no love
Only empty space
Where each should be
The void is black and deep
It cannot be filled
I am hollow
I am without shape.

The door to my heart is closed
The key is forever lost
Never to be regained
Never to be found
It will be locked forever
It's secrets never to be known
It's voice never to be heard
All is Quiet in my body
All is in the silence of death.

Connie Schmidt

activities

vigilante

The 1970 Vigilante was carefully pieced together by Kay Baldwin, editor, and Connie Rummel, assistant editor, under the competent direction of Mrs. Karyl Johnston. Connie also served as art editor and Kay was the principal slave driver. Duke Snyder served for his second year on the staff as junior editor and chief goof-off. Two sophomore editors were objectively chosen for training; Spence Burnham and Scott Pendergast were very helpful as odd job boys and next year they will be ready for some real work. Bonnie Blanchard made an excellent assistant art editor and was an all around helper as well. Patti Bouchard, Mary Burnham, and Desera Towle were copy writers and readers although more often than not Desi had to have her copy reread by another staff member. Laura Fox and Janet Weeks did the index and helped create and maintain a romantic atmosphere in the staff room. Dave Burchett was the sports editor and had much help from Ron Bergum who was actually just the business manager but enjoyed lending a helping hand. Our knights in shining armor were the staff photographers Mr. Ray Champlin, Mike Gauthier, and Randy Greer, a newcomer, because they helped us complete deadlines in many atime.

nugget

Under the direction of editor, Randy McDonald, and with the help of the sponsor, Miss Karen Larson, the staff put seven issues of the NUGGET to press.

Kermit Eck was assistant editor and Denny Larson was the author of the feature page. Bob Koerper's column kept the public aware of all the happenings in the local sports world. Bobbi Wirth organized the advertising and the money was handled by business manager Chris Holt. The pictures were taken care of by Mike Gauthier and Mr. Ray Champlin. Mike Wong is the copy reader and Tom Naegele and Mike Dietzen take care of circulation.

With the addition of Sunhaven two new positions were established this year. Nancy Mazurek was the Sunhaven editor and sports coverage was provided by Cal Cogburn who had his own column in the last few issues.

band

The seventy-eight members of the Helena Senior High Band, led by senior drum majorette Laurie Kralicek and junior drum major Alan Grandberg, and under the direction of Harry Glorius Hardy, marched their way to a successful year. In their new concert band uniforms consisting of red jackets and black pants and marching outfits with white overlays and shoulder straps, this enthusiastic crew provided music at all home football games and also played in the Missoula Homecoming parade last fall.

8:30 in the morning is rather early for "Love Potion Number Nine" but the pep band could be heard at this hour practicing for games, routines with the Bengalettes, or their numerous out of town appearances. This group added new depth and dimension to the exciting spirit of 1970. They presented concerts at Christmas, in March, and in the spring. The coronation also saw this group performing a Veterans day service medley commemorating November 11.

Officers for the group are: Dave Larson, president; Dave Floershinger, vice president; Billetta Hodgemark, secretary; and Andy Alley, treasurer.

From a small group of four to a full orchestra of thirty-six members, this group, under the direction of Richard Shakleford, really played up a storm. Some appearances that they made in school functions were: playing for the Camelot theme at the Coronation, and participating in the State Orchestra Festival in November. The next month the orchestra played in a Choral Christmas Concert.

The orchestra had new outfits this year consisting of blue velvet and satin formals and blue dinner jackets with black tuxedo pants.

In the second semester a music theory class was set up eighth hour with Mr. Shakleford in charge.

Officers for the group were: president, Jim Massman; vice president, Paul Ulmer; secretary, Anne Diemer, and treasurer, Teresa Mehring.

orchestra

philharmonic choir

The Philharmonic Choir has this year reached its height. The 88 members, under the direction of Mr. Ray Champlin, have made it the largest vocal group in the high school. During the year they performed for the Montana School Board Association, put on their annual Christmas Concert, and performed in the Union Bank lobby. They sang at the Invitational Choral Festival in Billings and for the Montana Music Education Association in Great Falls. The Heart Fund Concert, the district choral contest, and the Annual Spring Concert will finish their busy year.

To raise money for these various performances, the members have helped at concession stands for football and basketball games.

starlighters

One of the most unrecognized groups in Helena High was the Starlighters. They gave up more of their time to project a good image of the school than any other group. The 24 members and their director, Mr. Ray Champlin, have worked long hours practicing for endless performances. They practiced five days a week and made appearances on an average of once a week. They learned about four completely different programs as well as separate contest music.

To earn money, the Starlighters put on car washes, had bottle drives and bake sales, and sold Christmas candles.

The Starlighters are selected each year by trials which are open to any high school student. A member is chosen on the basis of how well his voice fits into the sound Mr. Champlin is trying to achieve.

drama

"An Education and a Challenge" these are goals of the Helena High School theatre arts department. This year under the direction of Frederich McNamera and Jovanna Maronick, the main focus has been on self expression, rather than on acting as a career. In todays world communication is the most important part of our lives. Through theatre students are discovering how to express their innermost thoughts.

The productions for this year are "Androcles and the Lion," "Under Milk Wood," "The Boyfriend," "The Lark" and "Charlies Aunt."

bengalettes

Bengalette head, Karen Shepherd, and co-heads, Susan Erickson and Tessy Galloway, worked co-operatively and diligently with Bengalette sponsor, Mrs. Marietta Peters, to produce their outstanding performances this year.

The twenty-four Bengalettes performed in pre-games, football and basketball halftimes, the Coronation, and the Class "C" Tournament. Their activities also included several parades such as the Missoula Homecoming Parade and the annual Vigilante Parade.

The other members of the Bengalettes excluding the heads include: Cheri Bourassa, Michelle Brighton, Mary Burnham, Carol Campbell, Marti Clark, Leanne Erickson, Debbie Fowler, Debbie Hegman, Nancy Holmes, Chris Holt, Debby Johnson, Wendy Kamps, Vickie Linton, Julie Olson, Kris Palmquist, Rene Perkins, Debi Rae, Debbie Reber, Debbie Rude, Lois Stockton, and Nancy Wilson.

Another great year has passed at Helena Senior High. Our Cheerleaders, led by cheerqueen Janet Glenn have done an exceptionally fine job in leading school spirit to new heights of enthusiasm. The cheerleaders practiced everyday in the gym on such difficult stunts as the back handsprings. Their sponsor is Mrs. Brainerd. The cheerleaders are juniors: Merris Christofferson, Janet Duncan; seniors: Diane Duffy, Janet Glenn, and Leanne Jacques.

cheerleaders

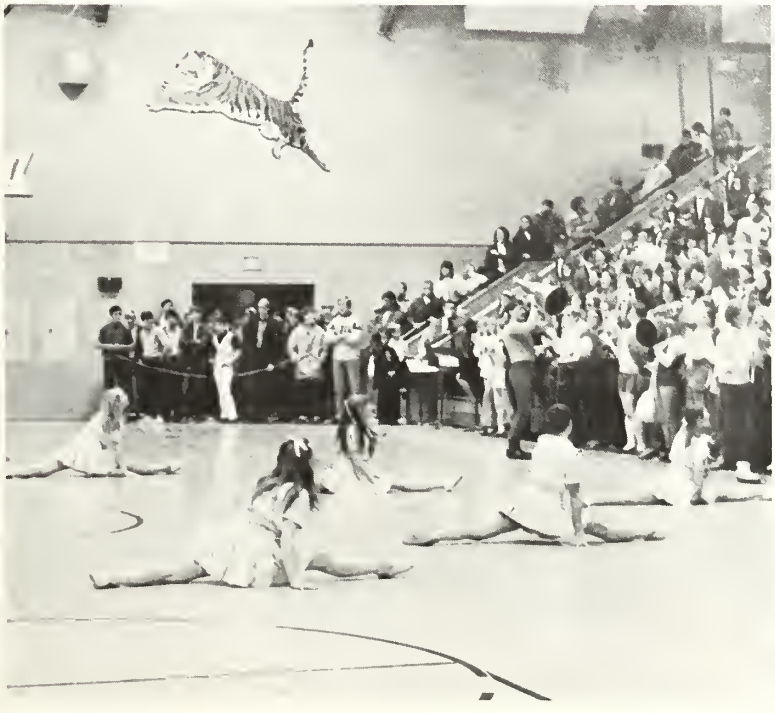

jv and sophomore cheerleaders

This is the first year that junior varsity cheerleaders have been elected. They cheered at all junior and sophomore games at the Senior High. Junior Varsity cheerleaders are juniors; Cathy Mudd, Vida Nichols and Laura Smithwick. The two sophomores are Loree Giles and Karen Mueller.

Sunhaven sophomore cheerleaders are Denise Claussen, Kim Dahl, Donna Evans, Dianne Graber, and Michelle Ness. They cheered at Sunhaven sophomore games. This is the first year that the sophomore class is split, thus two teams were formed.

The sponsor for the junior varsity is Mrs. Yager and the sponsor for Sunhaven sophomores is Miss Karen Munson.

3-7-77's

3-7-77's is an honorary group of 21 members whose main job was ushering for Senior High School activities. They ushered at football games, Career Night, College Night, concerts, and the Coronation.

This year 3-7-77's sponsored a Thanksgiving Dance, Mrs. Alice Schmidt and Mr. Andrew Annala, sponsors of the club, assisted the members. The theme of this dance was "Hansel and Gretel."

Among its other activities 3-7-77's sponsors the Gus Leger Memorial Fund which is a fund that gives loans to worthy college students. The chairmen for this fund were Jeff Salisbury and Ka-Wai Lui. The other officers included Craig Olson, Gary Parry, and Janet Lane.

The other members were Michelle Brighton, Mary Burnham, Merris Christo Christofferson, Dave Dean, Larry Dean, Art Eustance, Ken Fiske, Mike Hallowell, Dick Hausken, Nancy Harper, Kathy Huppe, Karen Shepherd, Terry Voiles, Bobbi Wirth, Mike Wong, and Thel Wong.

key club

Key Club is a new organization at Helena High having been at Central previously. The officers for 1970 were: Joe Keily, president; John Marcinek, vice-president; Ed Walchuk, secretary; and Tom Jenko, treasurer. Rick Pyfer was Governor of Key Club for the State of Montana. Their sponsors at Helena High are Mr. Glenn Barrows and Mr. Homer Loucks.

The State Key Club Convention was held in the new athletic complex at Carroll College and was sponsored by the local Key Club. Five hundred boys from all over the state (29 other Key Clubs) spent the first weekend in March here.

Among their daily tasks around the school the Key Clubbers sell doughnuts; raise and lower the flag; and change the Bengal sign.

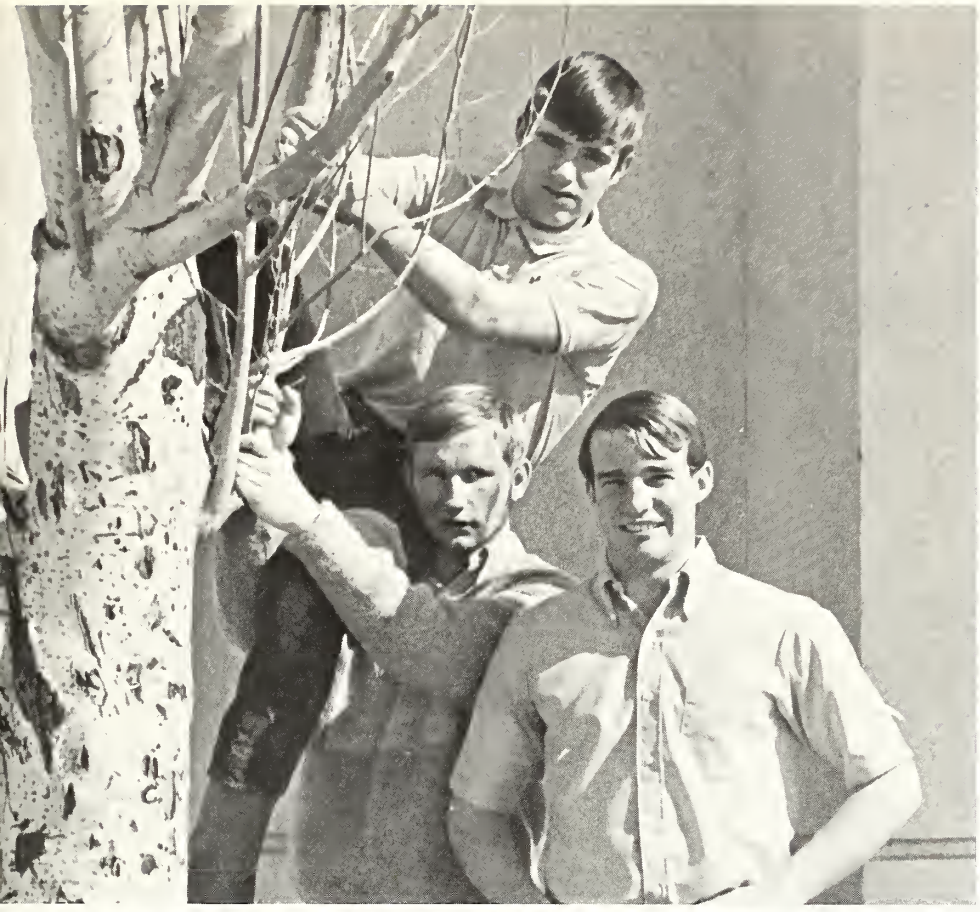

boys 'h club

This year's Boy's H Club was under the leadership of seniors Jim Davidson, president; Jeff Salisbury, vice-president; and Craig Olson, secretary-treasurer. The club consisted of 95 boys (and honorary girl members) who lettered in any one of the varsity sports: wrestling, track, football, basketball, cross country, tennis, skiing, and golf. In order to enter the club prospective members must submit to a grueling initiation which involves carrying boulders up to the H, whitewashing them, and eventually lighting it up.

Among other events this year was a hay ride for the members and their dates.

One of the primary jobs of H Club is to sell programs and hold ropes at the basketball games.

quill and scroll

Quill and Scroll is an International Honorary Society for High School Journalists. To qualify for Quill and Scroll a person must have sixty inches of copy in print in either the Vigilante or the Nugget or else be the editor or business manager of either.

This year the members were Kay Baldwin, Ron Bergum, Mary Burnham, Kermit Eck, Chris Holt, and Denny Larson. Not pictured were Randy McDonald, Robert Koerper, and Connie Rummel.

thespians

The Thespians, troupe 745, of Helena High originated in 1943 with the coming of Doris Marshall. In order to qualify for membership for Thespians it was necessary to put in one-hundred hours of class time and working on plays. It was also a requirement to belong to Dramatics.

This year initiation was held in the Little Theatre and was followed by a banquet at the Golden Cache. Spring initiation was also held and a trip was made to Boulder Hot Springs (Diamond S). The officers this year were Sherry Fetter, president; Diane Duffy, vice-president, Charissa Noe, treasurer; and Maria McCarthy, secretary.

The sponsors of Thespians were Mr. Fred McNamara and Miss Jovanna Maronick.

lots of fun: gaa and h-club

GAA produces many hours of fun and games throughout the year. Basketball and volleyball are the main team sports and shuffleboard and badminton are the primary single games.

Governing GAA are President Janet Rintala, First V-P Chris Holt, Second V-P Kai-Wai Lui, Secretary Cheryl Applin, Treasurer Debbie Craig, and Sribe Judy Martello.

Girl's H-Club is an honorary club within GAA run by President Shelley McHugh, V-P Rosslyn Ingman, Secretary Patti Bouchard, Treasurer Gail Hansen, and Sribe Kathy Hames. With help from Mrs. Peters these girls organized GAA.

At Christmas the H Club put on a pep assembly by acting out THE CHRISTMAS CAROL and giving the basketball team presents. The club had a dinner at semester for their five new members.

Among their money-raising activities was the running of the football concession. They also helped at the basketball games by taking tickets.

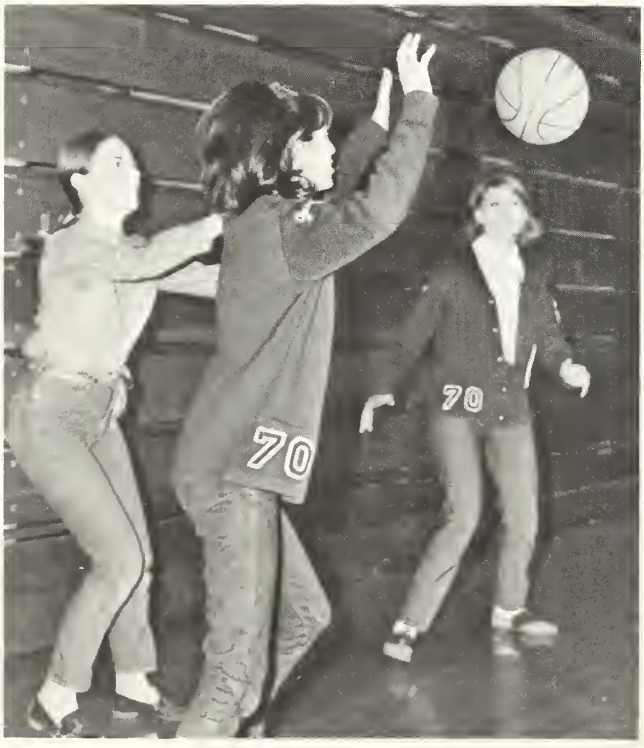

14
34
24
52

pep club

This year Helena High's pep club was one to be proud of. The enthusiastic members attended meetings every Tuesday night to prepare for the upcoming events and discuss important business. At the first meeting Janet Glenn gave a brief talk.

The girls organized the Send-off, a good-bye and good luck to the traveling teams. The girls also baked goodies for the team members; some boys even received cakes.

At their Pep assembly the senior members dressed as varsity basketball players and really showed the team how to play ball. Along with the assembly the girls staged a peaceful demonstration, they carried signs telling everyone to wear red and white to the Bozeman game. They have had two bus trips.

The girls also made some very elaborate signs to decorate the halls before and after games. Chris Bovee and Becky Larson helped paint the school red and white.

The officers of Pep Club were President Pam Smithwick (her second year); Kathy Mudd, Vice President of Membership; Vice President of Activities, Vida Nichols; Secretary, Julie Olson; Treasurer, Teresa Merhing; Senior Representative, Kathy Hunthausen; Junior Representative, Dawn DeWolf; Soph. Representative of H.H.S., Kathy McCarthy; and Representative from Sunhaven, Judy Beniventi.

forensics

The Forensics Club was under the direction of President Dea Kindred and assisted by Vice President Dennis Brosten, Sec. Dana Kindred, and Treas. Dick Trerise. Steve Palmer served as Publicity Manager.

Activities of the club this year included an Invitational Speech Meet held at the High School. There were over 500 in attendance from throughout the State. Helena walked away with the Drama Sweepstakes, and the overall Sweepstakes. In Bozeman and Missoula the Helena Speech team placed high and brought home many honors. Other meets include those in Big Sandy, Kalispell and Great Falls.

The Divisional Speech Meet will be held in Helena and the State Meet is in Great Falls this coming April. We hope the team does well.

latin

The Latin Club is sponsored by Mrs. Serena McCarthy. Officers include Eric Johnson, President; Barb Killeen, Vice President; Vida Nichols, Secretary; Annette Salisbury, Treasurer.

Latin Club has no scheduled meetings, but annually holds an initiation in the fall, a Christmas party in the winter, and a banquet in the spring.

The Helena Latin Club is part of the state and nation-wide "Junior Classical League" whose purpose is to encourage interest and study of Latin and Greek languages and history. Students of Helena High holding state offices are John Frisch, Vice President; Barb Killeen, Historian; and Vida Nichols, Secretary. Each spring a state-wide convention is held where business is discussed for the year and the officers are elected.

russian renegades

This year the Russian Club, sponsored by Miss Kathleen Ramey, achieved its major goal- to have fun.

Every student enrolled in Russian is a member of the club. All activities are planned by the officers, and are conducted on a pay as you play basis.

This year's officers were: Randy McDonald, President; Dave Eaton, Vice President; Ron Bergum, Secretary; Kirk Harlen, Treasurer; Anne Diemer, Historian; and Class Representatives Kevin Larson and Charlie Jones.

art club to europe

Many outstanding projects were tackled by Art Club this year. Plans for a trip to Europe were explained by President Sharon Davenport.

A campaign of selling Art Club calendars, which featured student art work, could only be topped by the Art Club dance. Couples danced amid psychedelic photos, to the Meridian Road at the 7th Avenue Gym.

Mobiles were fun to create but a little dangerous to hang as seen by Secretary Jane Shoquist, Treasurer Patti Bouchard, and Terry Hawbaker.

Mr. Hayes and Mr. Wadley sponsored the club and Bonnie Blanchard was Vice President.

library

This is a library. This library was built for a school of eight hundred students. Helena Senior High School now has sixteen hundred students. Look at all the students.

Listen to all the students talk.

There are two librarians. Listen to the librarians yell at the students. The students talk, the librarians yell; we have a happy library. Our happy library serves an average of seven hundred happy students every day. Hastily.

office

"Are you a senior?"

"Yes."

"Well I don't have anything to do with you seniors. You're on your own."

This is a new system which was adopted mainly to help the attendance office control confusion.

Each period of the day three or four girls help in the office. After working in the office for even a few weeks one feels like a qualified FBI agent. In trying to figure out who forged a note, who skipped what class, when, and why.

german club

The monthly German Club meetings this year were conducted by: Chris Moore, president; Clay Olson, vice-president; Lori Gibson, sec.-treas.; Christine Hansen, historian; and Mrs. Whitney, the sponsor.

Each fall the club conducts an initiation party for the new members. At their monthly meetings the club has such entertainment as commentary and slides from a girl just recently returned from Europe.

As their yearly project the German Club is supporting an orphan through the Christian Children's Fund. To raise money for this boy the club had a film festival featuring the Deigo and Jace films and earned about $95.

This summer Chris Hansen, a junior will go to Germany on a scholarship she received from the school.

spanish club

Spanish Club was under the able leadership of: Gary Parry, president; Kathy Myers, vice-president; Rene O'Rielly, secretary; Rosslyn Ingman, treasurer; and Mr. Logan, the sponsor.

In the fall the club held its annual initiation party and has followed that up with monthly meetings.

In a fund raising spirit the club conducted a bake sale prior to the state basketball tournament and sold no. 1. cookies. They also sponsored a Bengal legs contest in which the votes were cast by putting money in the jar under the ugliest legs.

This summer two Spanish Club members will spend a four week session in Mexico- Marla Morgan and Kitty Smith.

To top off the year the Spanish Club will have their annual party out at the lake.

fta

The main activity of FTA is exploratory teaching. Many juniors and seniors are placed in an actual teaching situation. Each year a fund raising project is held to provide money for a scholarship given to a worthy senior.

This year Kathy Myers was actively involved, leading the club in its many endeavors. As president of the club she ably directed the girls and other members. Other officers were: Mike Hallowell, vice president; Melanie Hoell, secretary; LeAnn Dolezal, treasurer; and Kathy French, vice-secretary-treasurer.

The aspirations of ths club included all forms of teaching, on every level. Under the direction and assistance of Mr. Reiman, boy's guidance counselor, and advisor of the club, the FTA held meetings regularly, had party after party for every occasion imaginable, and actually got quite a lot of work done.

Let's hope that the tradition of FTA will continue to prosper and become a legend in Senior High history.

fha

FHA is the largest school sponsored club in the United States. The Helena High chapter has done many projects this year. Some are a welfare party at Christmas, a sale of Zip Code books to earn money for the new National Headquarters, and a sale of Spook Insurance at Halloween to meet chapter expenses. FHA has sponsored movies and speakers on home economics careers. The chapter plans to invite a speaker on the Model Cities Plan and HOW IT WILL AFFECT THEM IN THE FUTURE will be the topic. Later on it plans to have a Mother-Daughter Banquet, a week-end trip to Boulder, and then the State Convention.

french club

At Helena Senior High there is not one, but two French clubs, a junior and a senior club. The French Clubs, this year, were sponsored by Mrs. Yeagher and Mrs. Williams. The club was very active. At the meetings, which the club held often, they planned several successful dinners and parties.

Last summer, three Senior High students were fortunate enough to travel to and visit France. They were; Susan Erickson, Louis Miles, and Virginia Nolte.

Officers were; Susan Leaphart, Barb McKenzie, Renee Perkins, and Karlee Scow.

people

Scott Abel
Frank Agostenelli
Doug Anderson
Ed Anderson

Evon Anderson
Jim Anderson
John Anderson
Tom Anderson

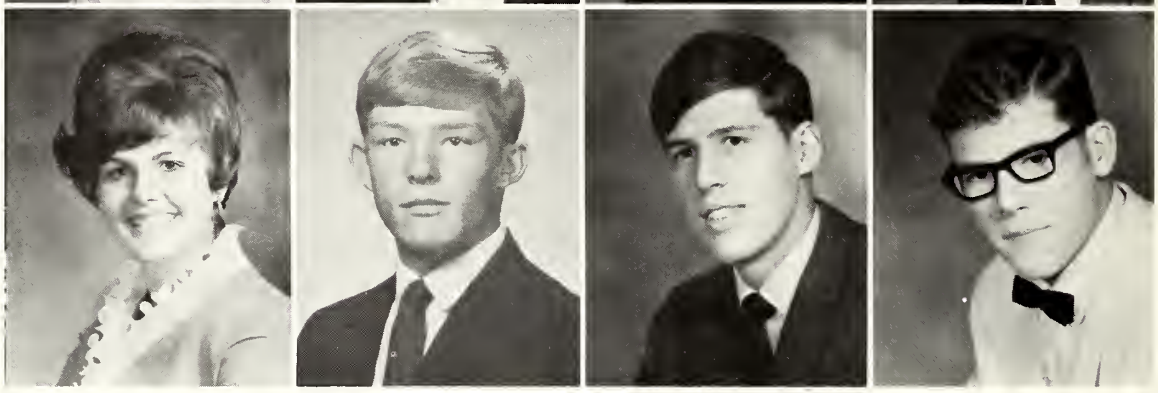

class of '70

Steve Andre
Cheryl Applin
Kim Armagost
Pam Bailey

Debbie Bakke
Kay Baldwin
Judy Battershell
Dana Barbeau

John Bartos
Mike Bay
Debbie Beall
Don Beckett

Beth Belgarde
Ginny Bell
Ed Beniger
Helen Beniger

Ron Bergum
John Blacker
Sandra Blair
Bob Blake

Bonnie Blanchard
Nancy Blessinger
Lonny Boner
Patti Bouchard

Chris Bovee
Eloise Bowers
Val Bozman
Donna Bratberg

Jane Bradford
Kathy Branaugh
Gregg Breed
Martin Bridenstine

Patti Briese
Michelle Brighton
Cindy Brown
Lorna Brown

Kathy Buell
Ernie Bundy
Dave Burchett
Mary Burnham

Audrey Burr
Dorothy Burrell
Diana Burt
Frank Bushilla

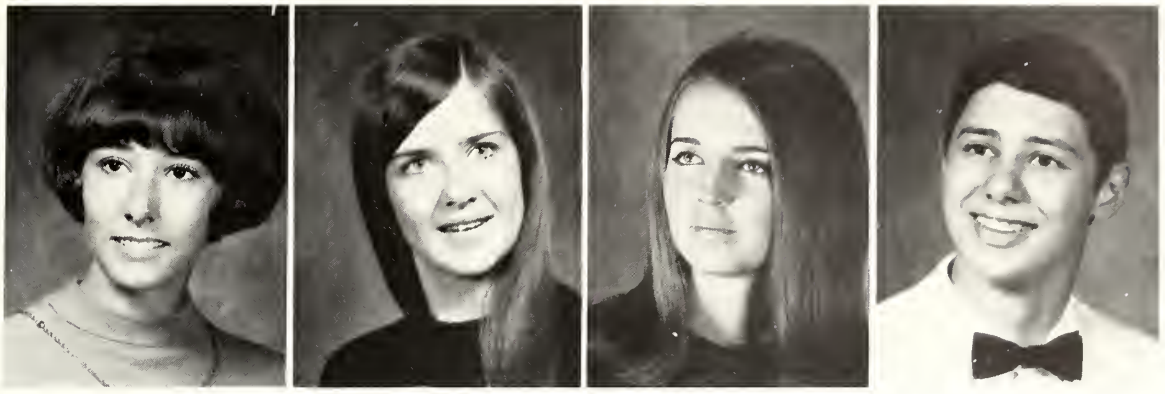

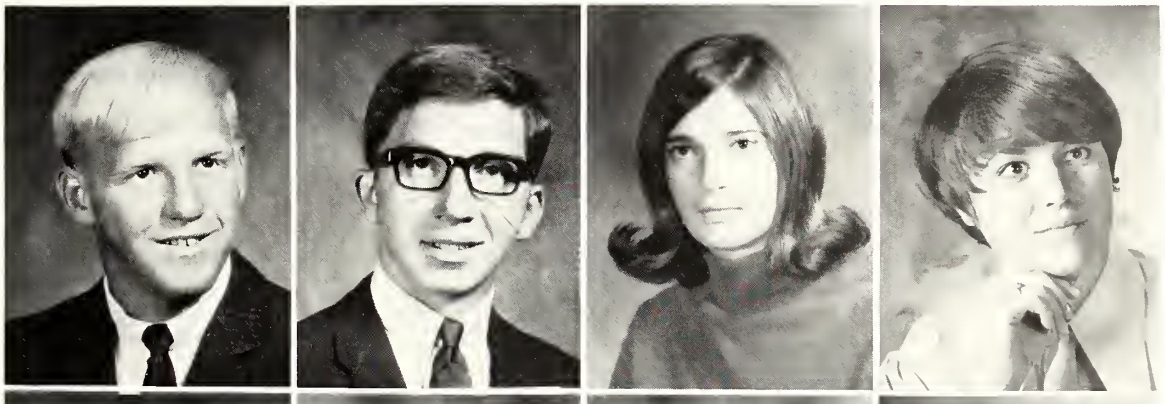

Mike Campbell
Stephen Cainey
Nancy Cason
Debbie Castles

Mike Ceartin
Steve Celar
Jim Chambers
Vickie Charles

Sandi Chugg
Cindy Clark
Debbie Clark
Tim Clavin

Lisa Cloniger
Sidney Cogburn
Carol Cole
Marion Collins

Lisa Conger
Kathy Connolly
Ken Cory
Colleen Cottingham

Debra Craig
Nick Crawford
Anita Creach
Keith Crider

Steve Crosby
Margaret Crowley
Jeff Curtis
Colleen Daly

Ray Dana
Jim Darfler
Sharon Davenport
Jim Davidson

Colleen Davis
Linda Davis
Tanna Davis
Dave Dean

Louise Debree
Mike Delaney
Becky Delano
Gary Delano

Steve DeWolf
Mary Dillon
Susan Dobler
Randy Doering

Le Ann Dolezal
Jeff Douglas
Ann Draper
Diane Duffy

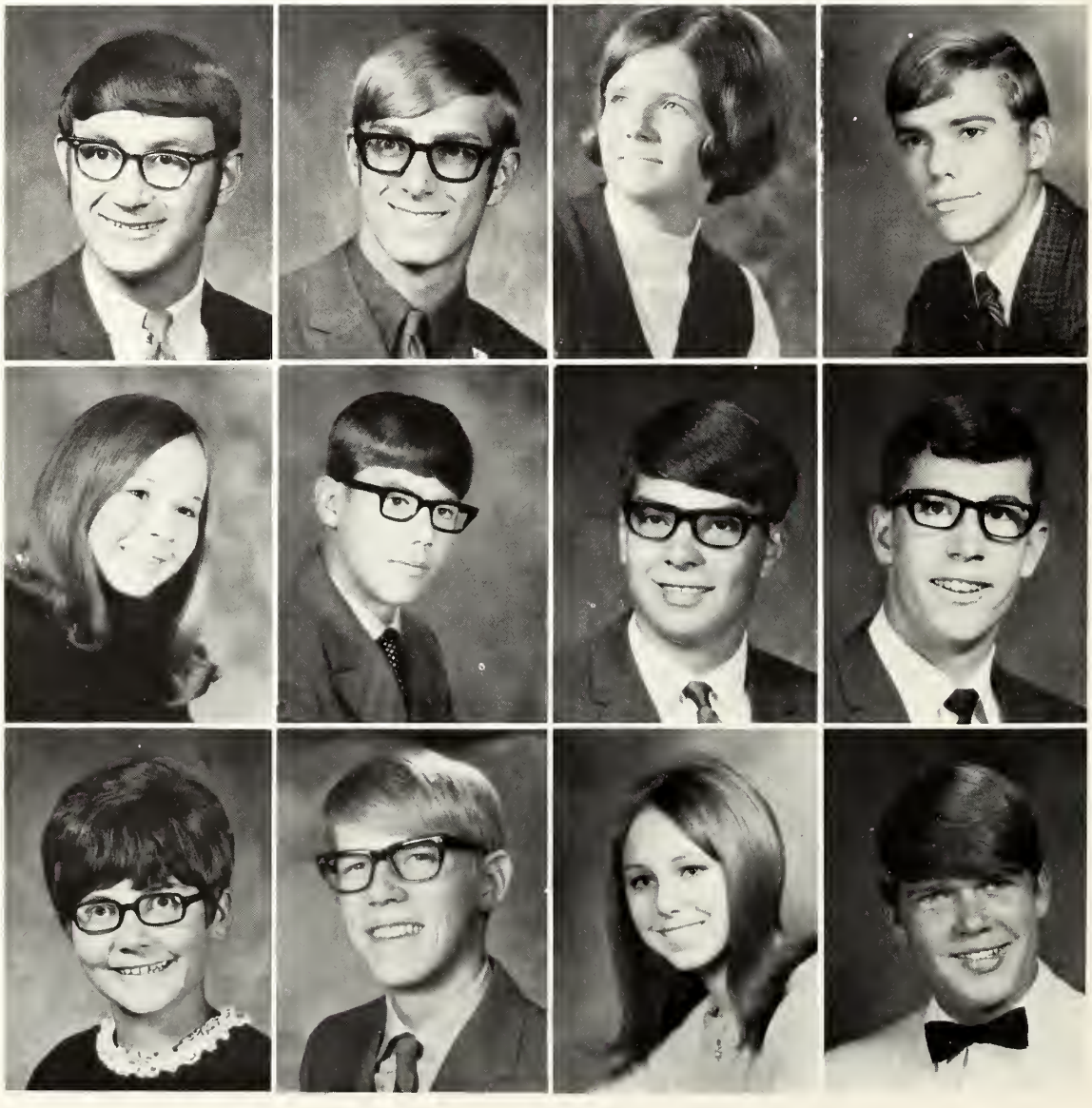

Gary Dunn
Dave Eaton
Mary Kay Ebert
Ed Eby

Gayle Eby
Kermit Eck
Jerome Eckert
Larry Egan

Vivian Elford
Rick Erickson
Susan Erickson
Tom Erving

Lois Espelin
Jo Ann Etzwilar
Kally Fay
Jim Fiest

Sherry Fetter
Beverly Fink
Ken Fiske
Michelle Flaherty

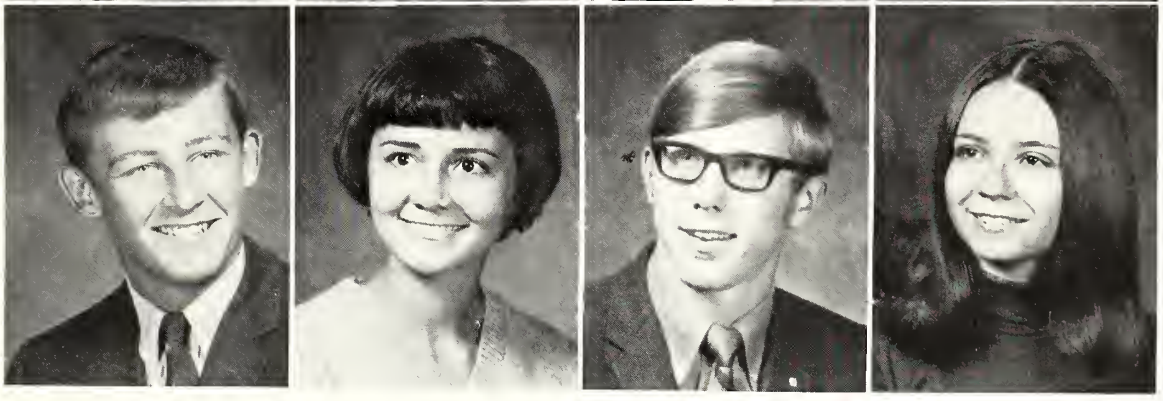

Jim Fleming
Linda Fleury
David Floershinger
Kathy Flynn

Kathy Flynn
Kathy Foley
Mark Forbes
Diane Fox

Doug Fraser
Kathryn French
John Frisch
Barbara Gage

Bob Gage
Tessy Galloway
Mike Gauthier
Ann Gehring

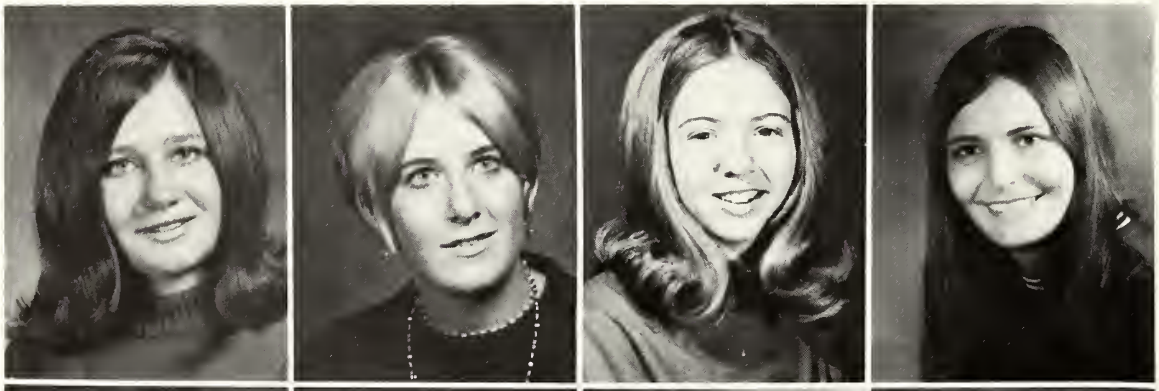

Sandy Gerleman
Shelley Gibbs
Lori Gibson
Shirley Gibson

Rhonda Gillie
Carol Gilreath
Janet Glenn
Tom Goettle

Joe Graczyk
Gloria Grande
Barb Gravely
Mark Gray

Ron Gray
Jim Green
Karl Gross
Craig Hagen

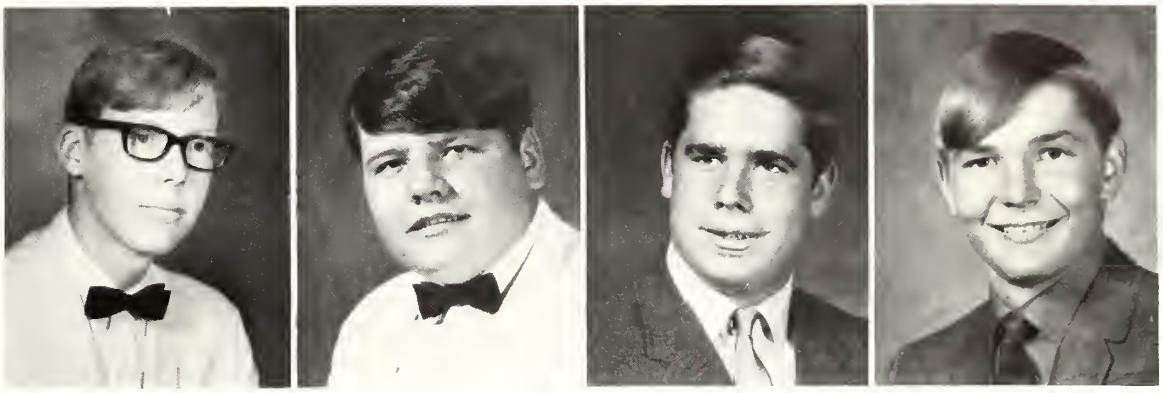

Elone Hagen
Cindy Hahn
Kim Hahn
Steve Hall

Roger Halver
Gail Halverson
Kathy Hames
Lynn Hamilton

Katie Hanley
Gail Hansen
Cheryl Hansen
Colleen Hansen

Melvin Hargrove
Kirk Harlen
Beth Harper
Janet Harrell

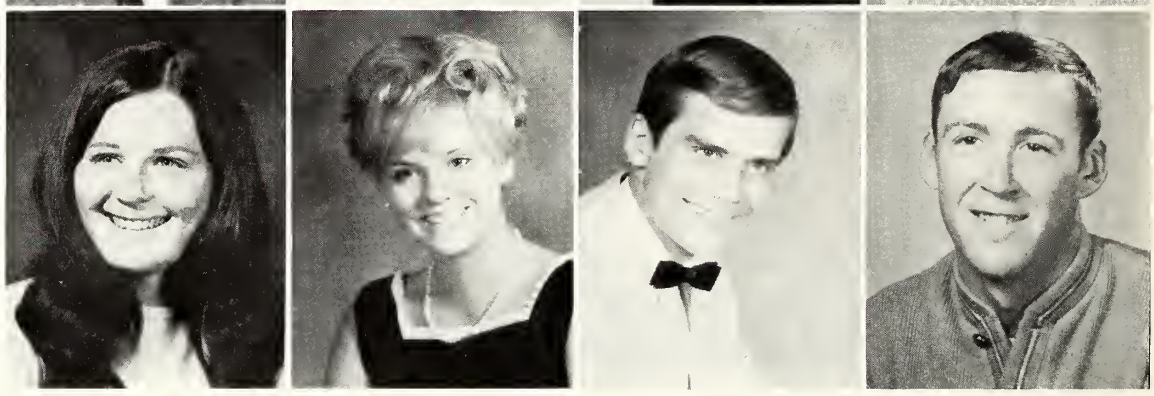

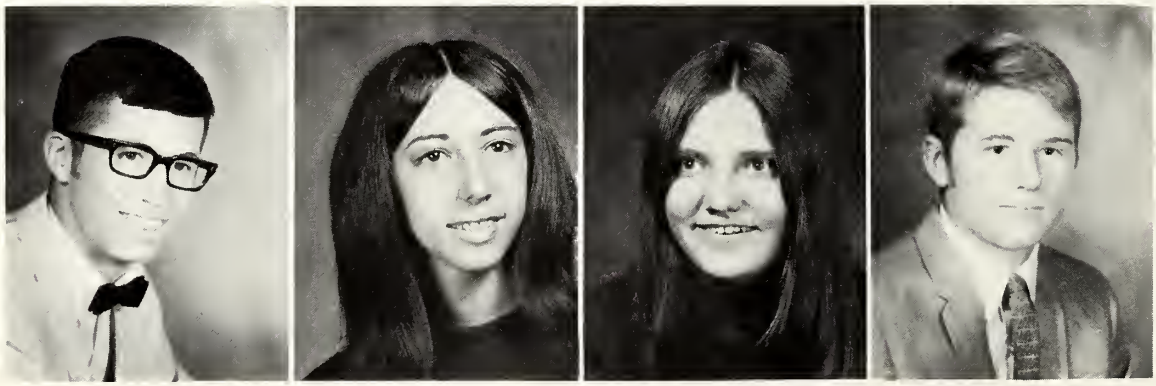

Dick Hausken
Janet Haworth
Tina Heatherington
Bruce Hedge

Steve Hermenson
John Herrin
John Hickey
Karen Hicks

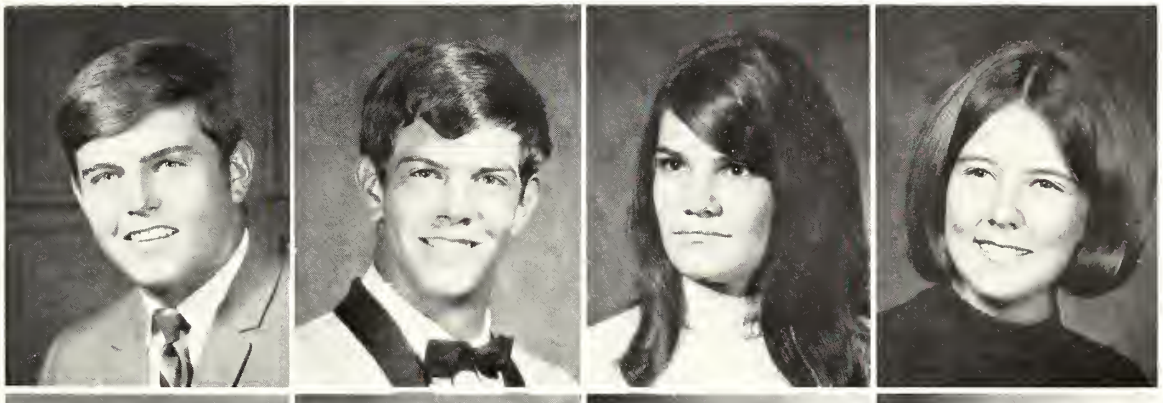

Alan Hines
Kurt Hodge
Melanie Hoell
Chris Holt

Dave Holzworth
Paul Hopkins
Sue Hortick
Charlea Hoy

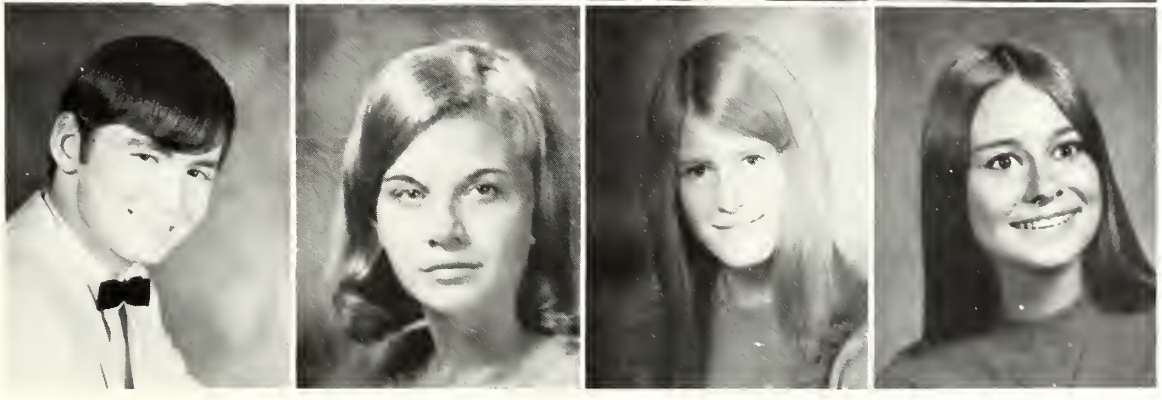

Greg Hughes
Diane Humphrey
Kathy Hunthausen
Kathy Huppe

Jeff Ingersoll
Rosslyn Ingman
Judy Jackovac
Jan Jacobson

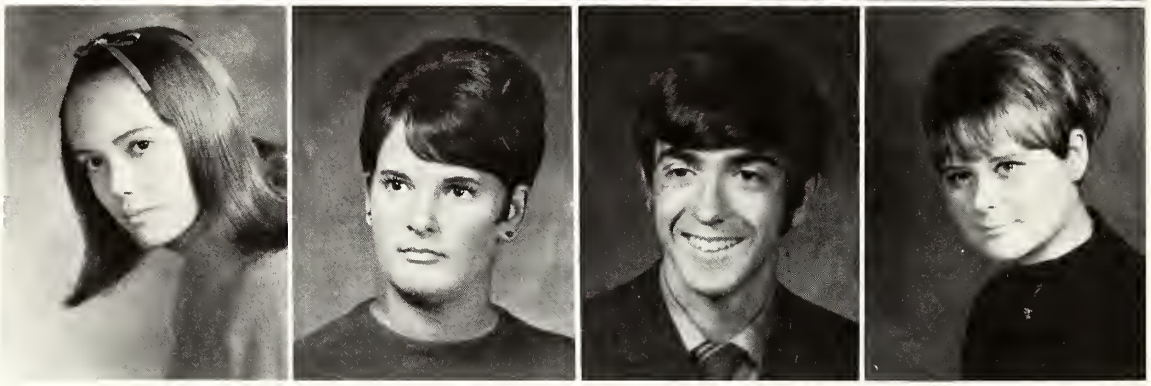

Leanne Jacques
Sharon Jean
Tom Jenko
Beverly Johnson

Capp Johnson
Chris Johnson
Eric Johnson
Kyle Johnson

Margaret Johnson
Mark Johnson
Patricia Jones
Audrey Jorgenson

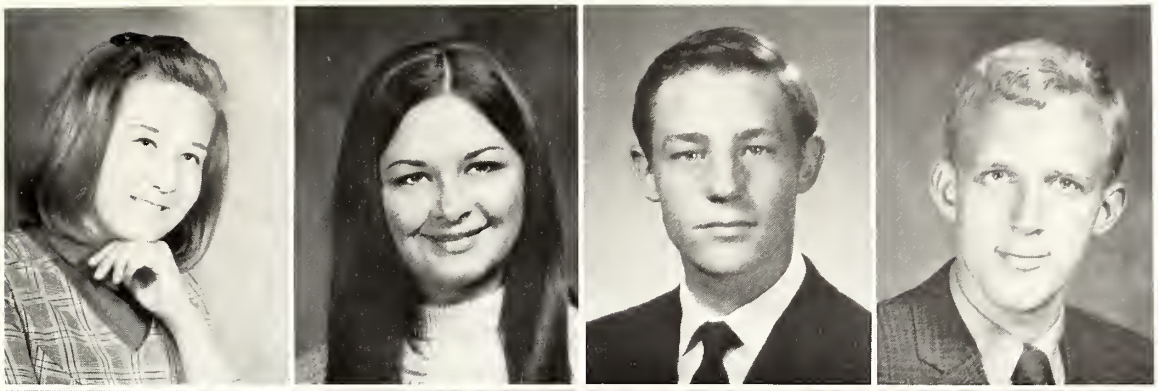

Kathy Juhl
Vicki Kaiser
Dan Kaleva
Karl Kallin

Wendy Kamps
Craig Kasman
Greg Keller
Sharon Keller

Jim Kelley
Cheryl Kelley
Linda Kersher
Joe Kiely

Janet Kilmer
Dea Kindred
Kathy Kinney
Mona Kirby

Chris Kirkland
Stuart Kirkland
Dorthy Kleffner
Kirk Knous

Marcia Koepp
Bob Koepper
Vicki Koetter
Kyle Kuntz

Karen Kokaruda
Mary Jo Kovich
Pam Kovick
Doug Kraft

Laurie Kralicek
Kathy Kranich
Gail Krebs
Linda Kroll

Darlene Lamping
Kim Lindstrom
Kandis Lane
Vicki Langeback

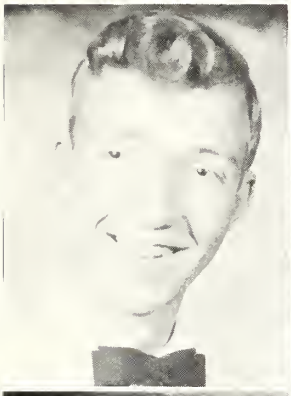

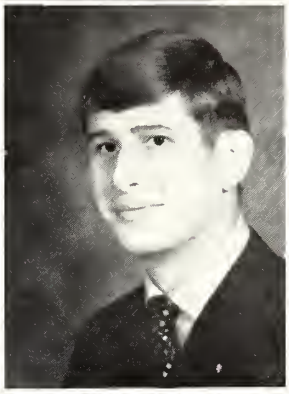
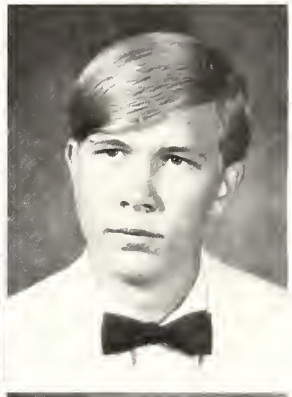

David Larimar
Becky Larson
David Larson
Denny Larson

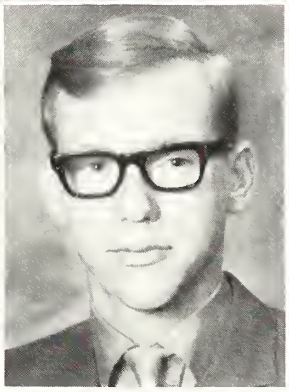

Bonnie LaSalle
Steve Lattin
Wayne Lesosk
Melanie Levengood

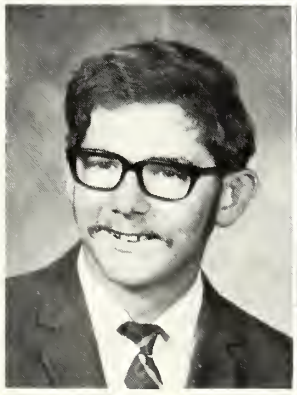
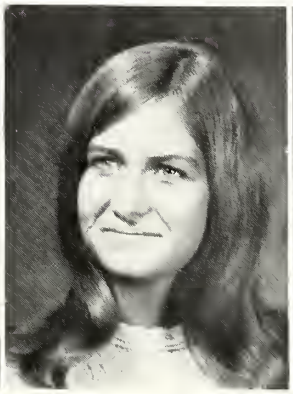

Bob Levitan
Kathy Lewis
Linda Lewis
Chris Lyndahl

Carol Linjatie
Vicki Linton
Dave Lordeman
Tim Lovely

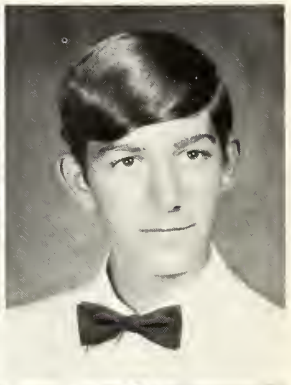

Brad Luck
Kai-Wai Lui
Donna Lynn
Bob Macarag

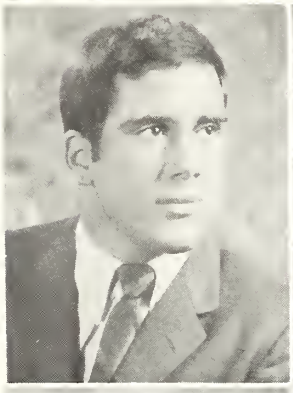

Jim Madden
Nancy Madsen
George Mahoney
Claudia Main

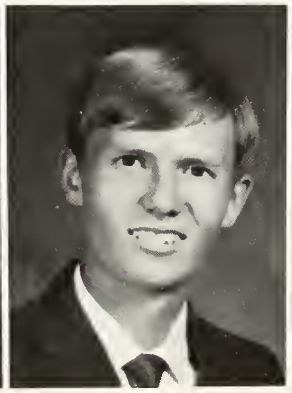

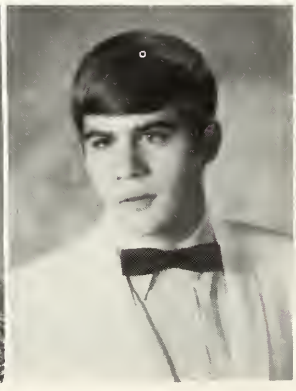

Sue Manion
Mike Manlove
John Marcinek
Frank Marron

Judy Martello
Connie Mason
Jim Massman
Larry Massman

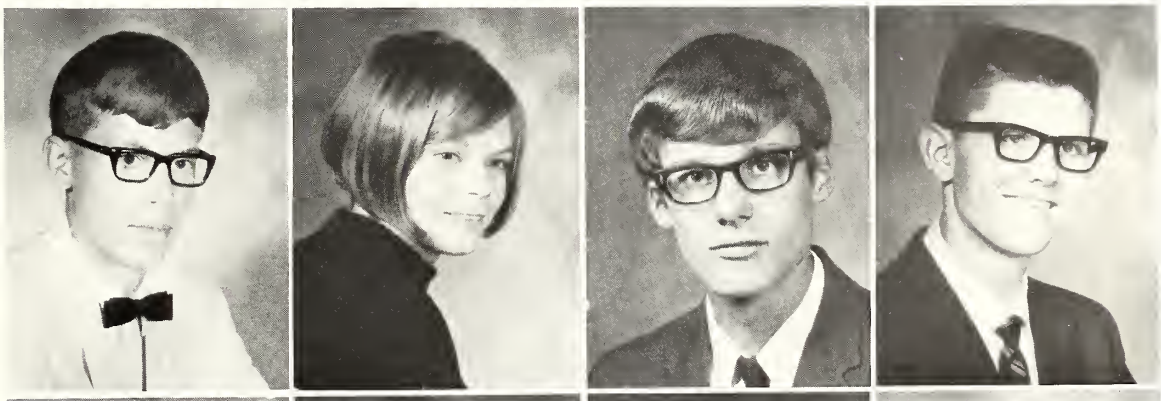

Tom Mattice
Luanne Matiskainen
Dave Maynard
Brian McAlmond

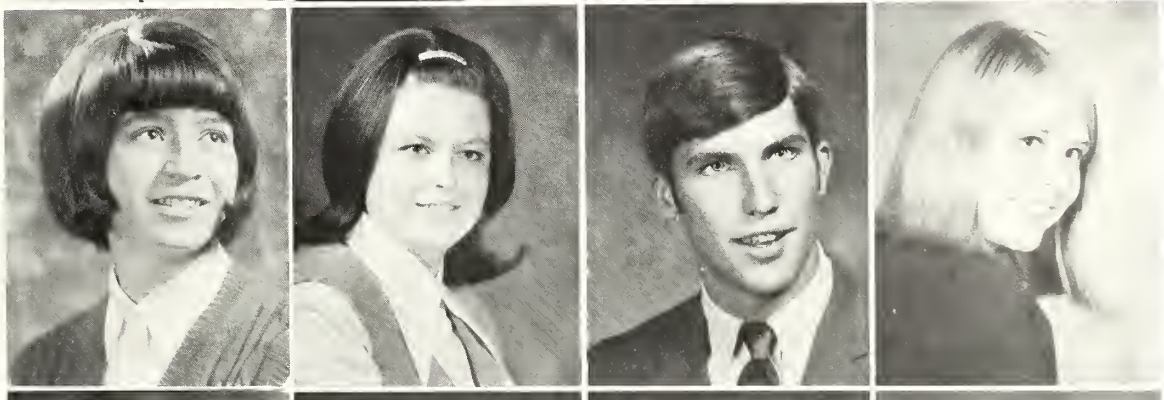

Maria McCarthy
Cheryl McClure
Bob McConnell
Mary Kay McCoskery

Linda McCurdie
Kay McDaniel
Randy McDonald
Bobbie McGowan

Patti McGregor
Shelley McHugh
Paula McKinnon
John McMaster

Linda McMurtrey
Sharry McPherson
Teresa Mehring
Bruce Meyer

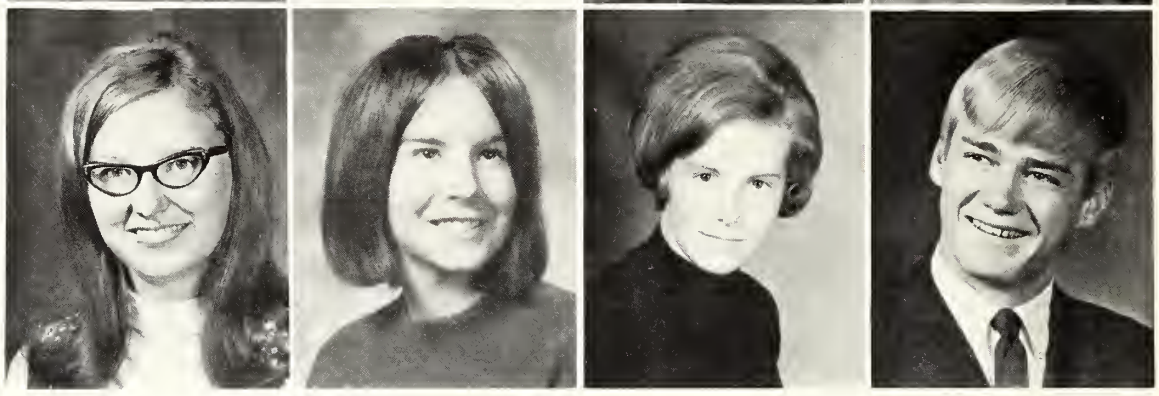

Bruce Mihelish
Louis Miles
Vicki Mitchell
Greg Mockel

Randy Mockel
Sandra Mook
Chris Moore
Joe Moore

Charles Morgan
Sara Morgenson
Debbie Morley
Ross Moncrief

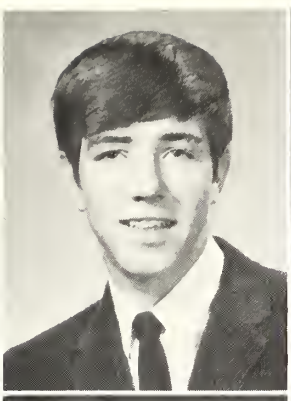

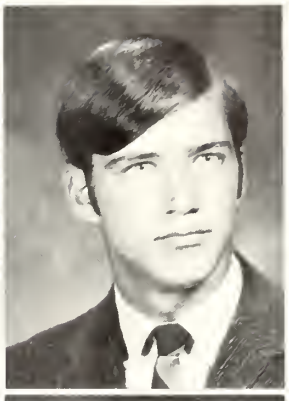

Cindy Morris
Greg Mortenson
Maryanne Moyle
Randy Murgel

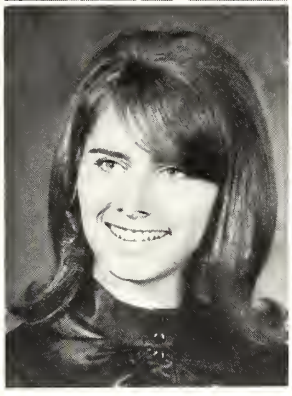
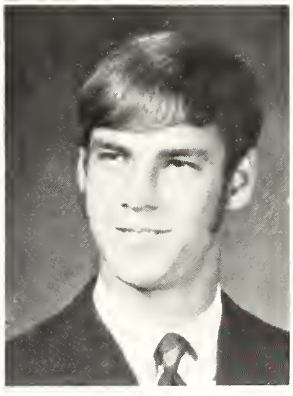

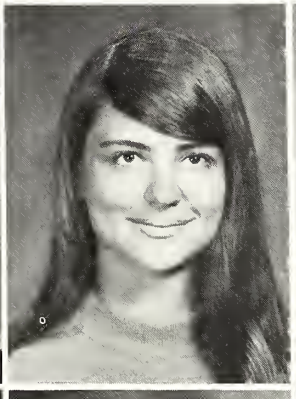

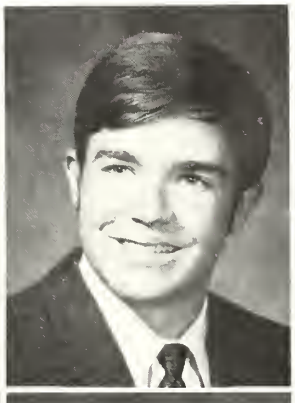

Mark Murray
Kathy Myers
Tom Naegele
Richard Nason

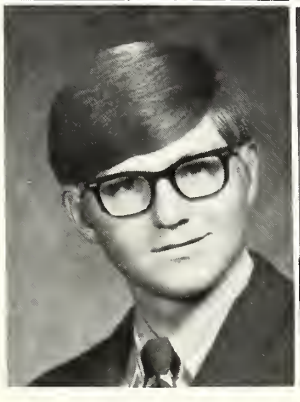

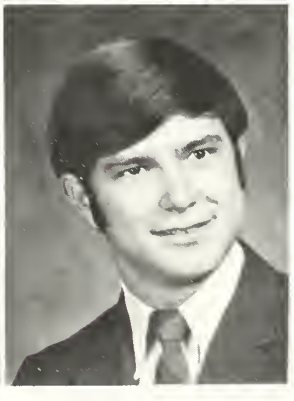

Don Nell
Donna Nelson
John Nelson
Ken Nettleton

Mike Neuman
Phil Nicolay
Charissa Noe
Virginia Nolte

Jane Norskog
Debi O'Connell
Betty O'Leary
Ken O'Leary

Lanny O'Leary
Linda O'Leary
Debbie Olson
Craig Olson

Doug Olson
Laura Olson
Kathy Orsello
Rose Marie O'Toole

Chris Oyler
Steve Palmer
Kris Palmquist
Bonnie Parker

Garry Parry
Lee Paulsen
Barry Peacock
Faye Pearson

Christina Perea
Sandra Peterson
Scott Peterson
Larry Pfeiffer

Jim Pike
Kathy Pillen
Dave Pillatzke
Jane Polich

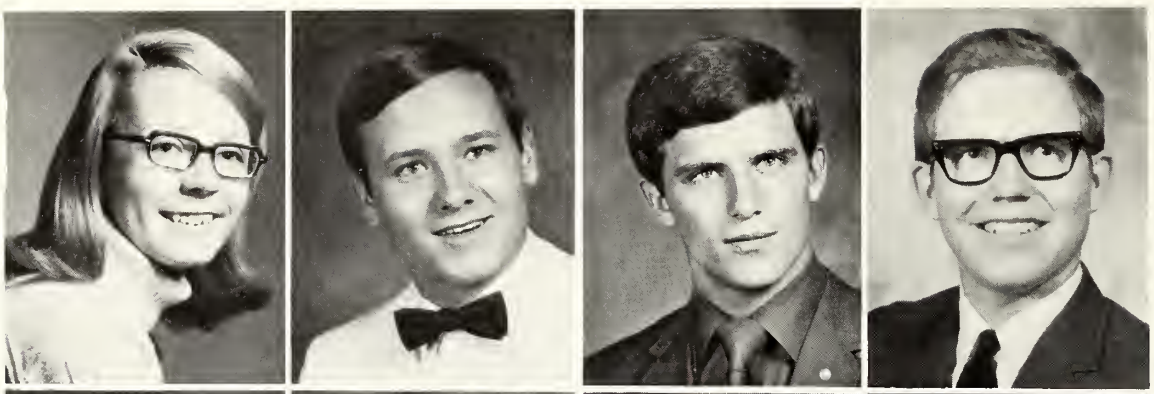

Sharon Post
Rick Prebil
Rick Pyfer
John Quist

Jolene Roth
Alice Rada
Jennifer Radley
Nan Rautzahn

Colleen Reardon
Debbie Reber
Denise Redlin
Jim Reinig

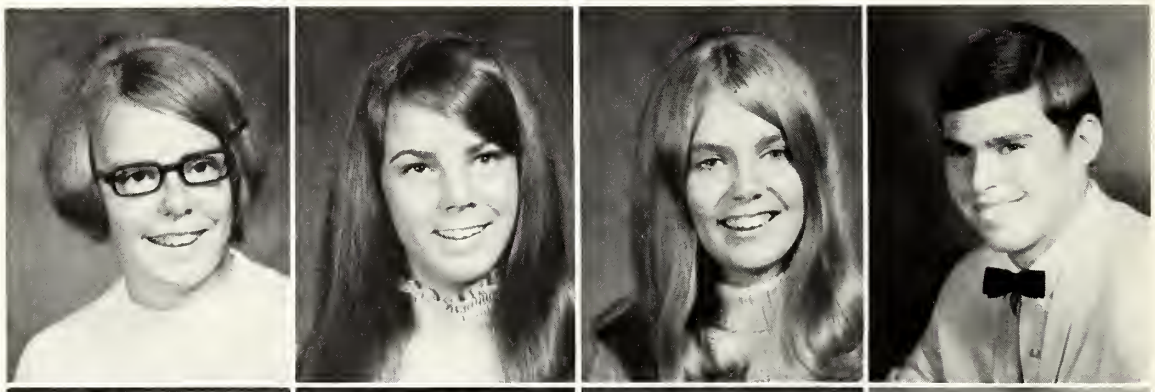

Rob Rhein
Janet Rintala
Kent Robinson
Sharon Robinson

Vicki Rogers
Sharon Roope
Terry Rosin
Bill Rowley

Connie Rummel
Diana Rung
Mark Ryckman
Tom Rygg

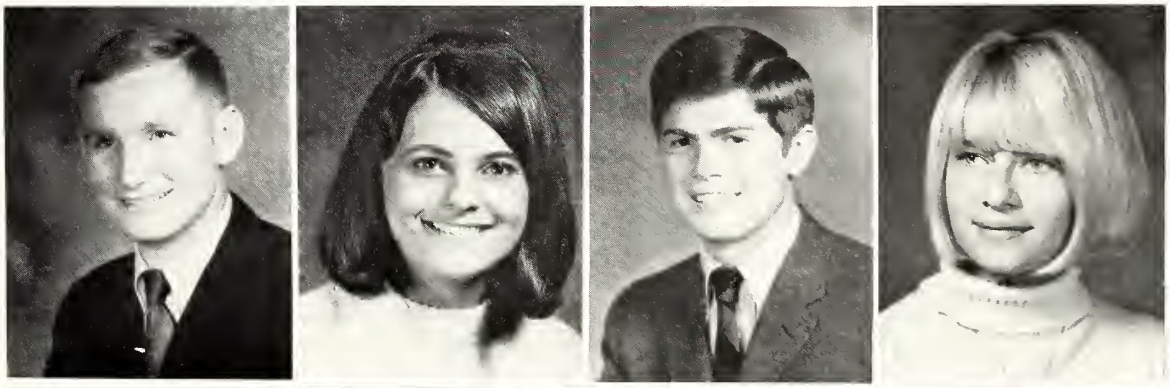

Jeff Salisbury
Debbie Sams
Dick Sampson
Val Sampson

Grant Sasek
Helen Sarvis
Debbie Schmitz
Marilyn Schmitz

Roxy Score
Jim Scow
Marc Scow
Joan Screnar

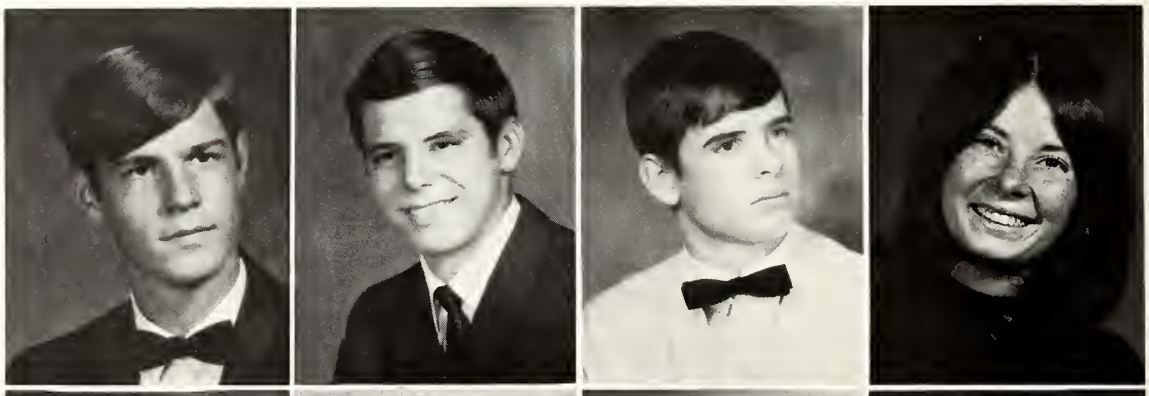

Rex Seeley
Rick Sewell
Dennis Sheehy
Barb Sheppard

Karen Shepherd
Ford Sheran
Jane Shoquist
Mary Pat Sias

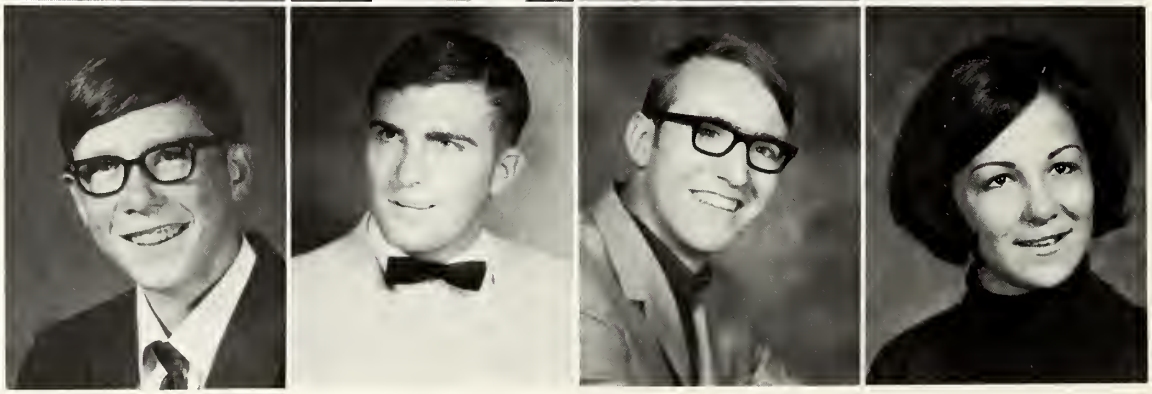

Tom Sims
Bill Slaughter
Dave Smail
Cindy Smith

Dale Smith
Deb Smith
Karla Smith
Loetta Smith

Neil Smith
Shari Smith
Darrell Smithson
Pam Smithwick

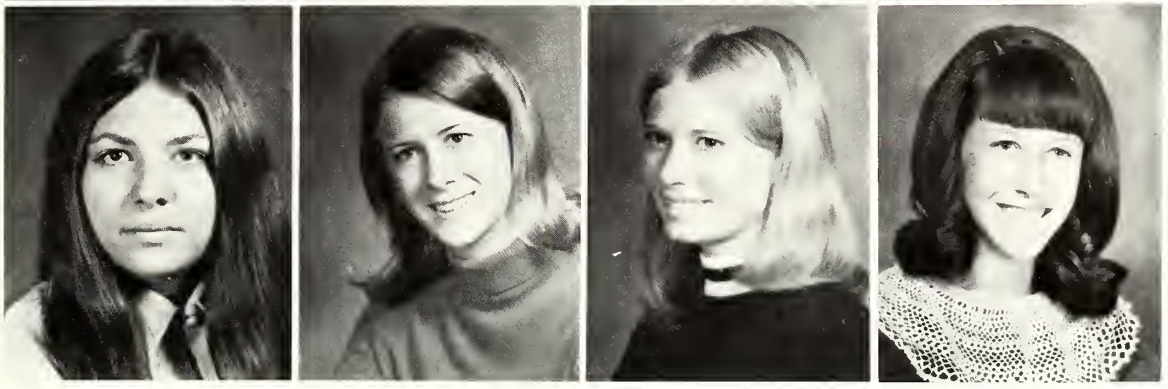

Debbie Soules
Sue Sparing
Sandy Spaulding
Kristine Sperry

Jeff Spurlin
Marvin St. Clair
Don Stagg
Bill Steele

Cindy Stern
Sylvia Stevens
Rick Stine
Al Stockdale

Sharon Stoll
Renee Strom
Bob Stump
Bob Swanson

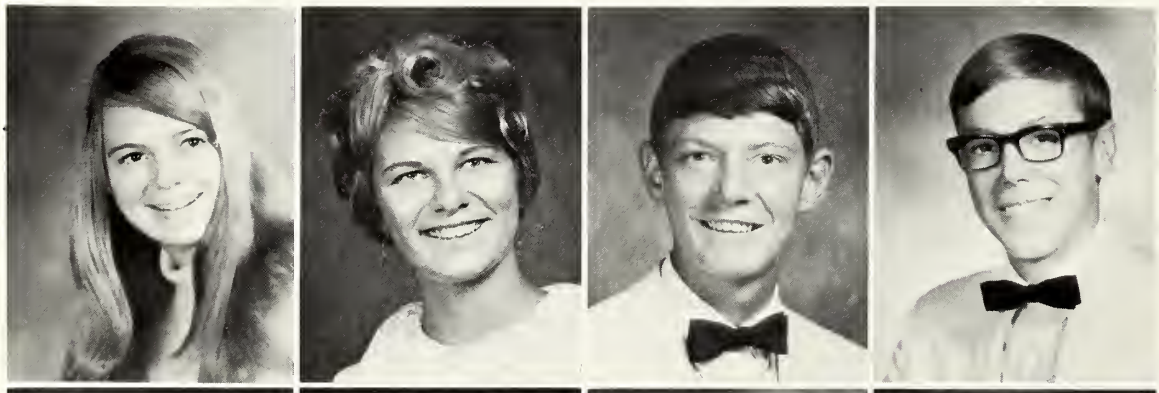

Carla Swanson
Joy Sweeney
Clinton Sykes
Curt Synness

Laurie Tallon
Larry Talseth
Dave Taskilla
Kelly Tatchell

Barb Thompson
Ron Thompson
Wayne Thompson
Sandi Thorbergson

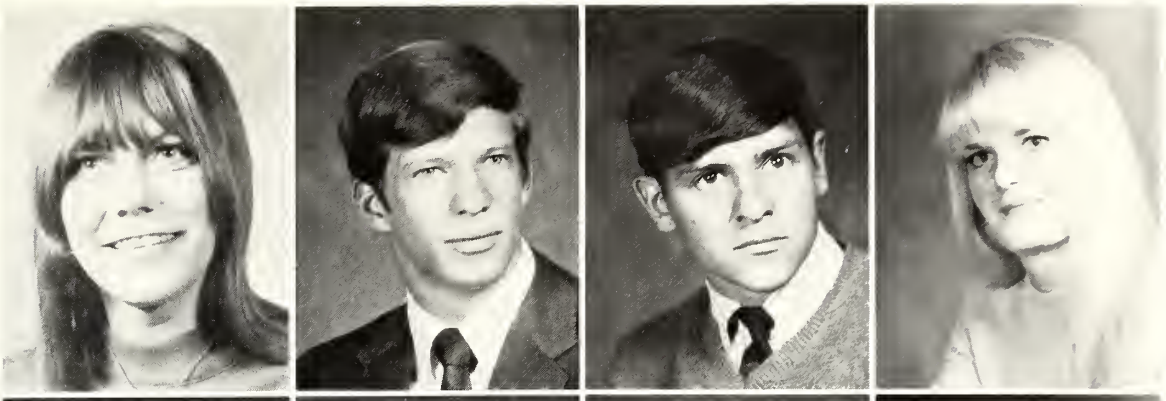

Val Tiensvold
Chris Tobias
John Tomaski
Desera Towle

Margie Treadway
Helen Tucci
John Utick
Mike Van Diest

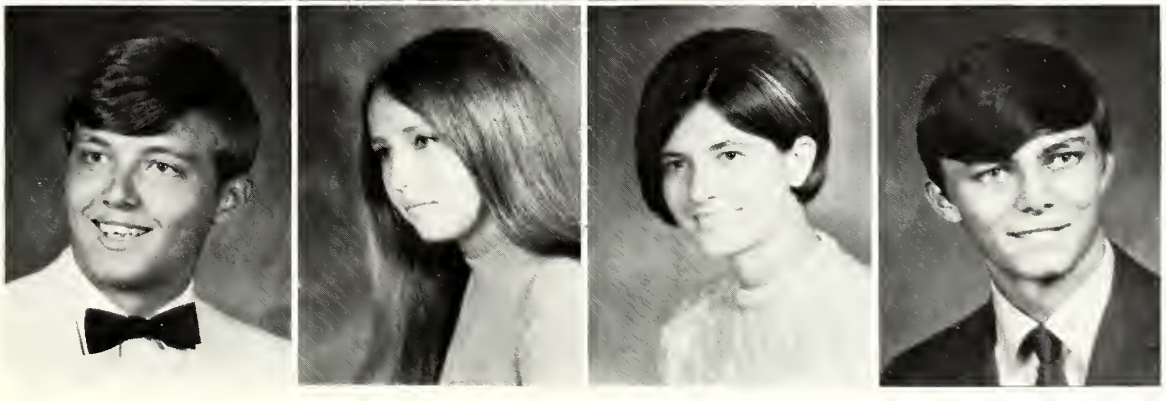

Ken Varnado
Colleen Visser
Patty Vogl
Terry Voiles

Randy Vook
Kathy Wake
Nola Wardell
Steve Warn

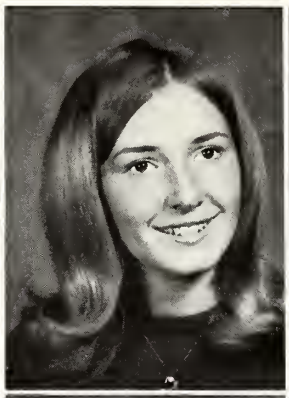

Judy Warren
Karen Wegner
Greg Welstead
Paula Westervelt

Dan White
Vicki White
Jack Whitehouse
Jim Willard

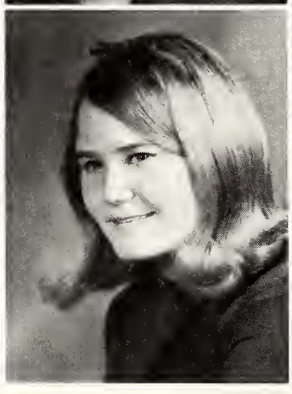
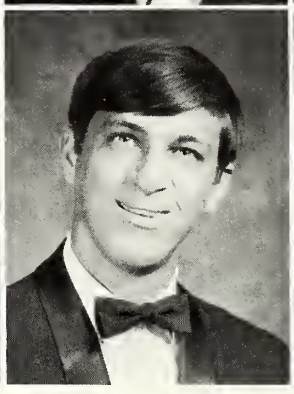

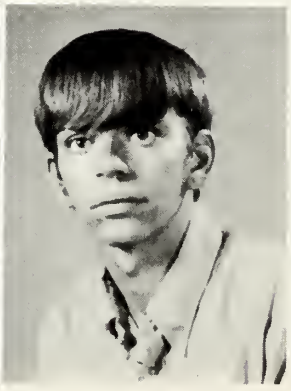

Connie Williams
Linda Wilson
Ray Wilson
Mike Wilson

Bob Winfield
Clyde Wing
Debbie Winston
Bobbi Wirth

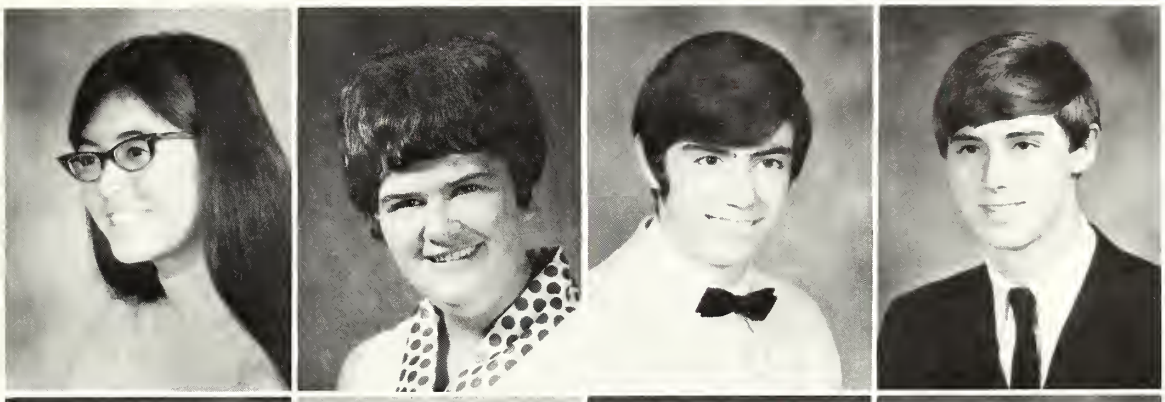

Thel Wong
Sharon Wood
John Woods
Mark Wright

Chris Yahvah
John Yalovich
Mary Younger
Gwynne Zahara

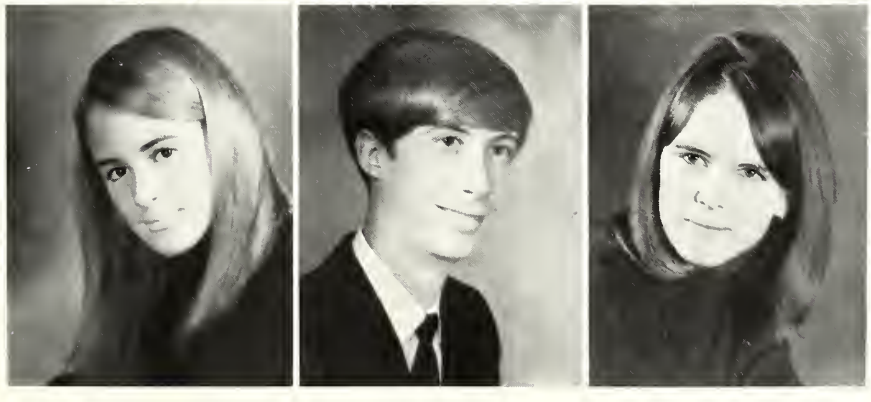

Janet Anders
Jim Higgins
Edie Middlemas

Mary
To the best
Math student in
the history of the school
Take it easy this summer
and I'll see ya in church!!
Love ya much
Jim Paulson
'71

class of '71 largest class in senior high history

Greg Allen
Andy Alley
Linda Amdahl
Bob Anderson
John Anderson
Karen Anderson

Pam Annas
Steve Ashford
Richard Autobee
Patti Ayers
Fred Aylstock
Tammy Bahny

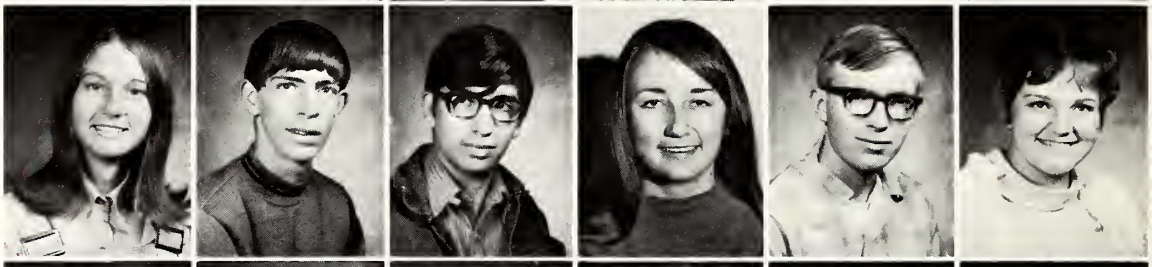

Mike Baker
Diane Bakke
Richard Balcerzak
Bonnie Bell
John Ballard
Kay Ballard

Ron Banks
Melissa Bannon
Bob Bacher
Rich Bartell
Delores Beaudette
Steve Bell

Wayne Belgarde
Jon Beneventi
Dalbert Bennett
Norman Benson
Virginia Berg
Kathy Bertram

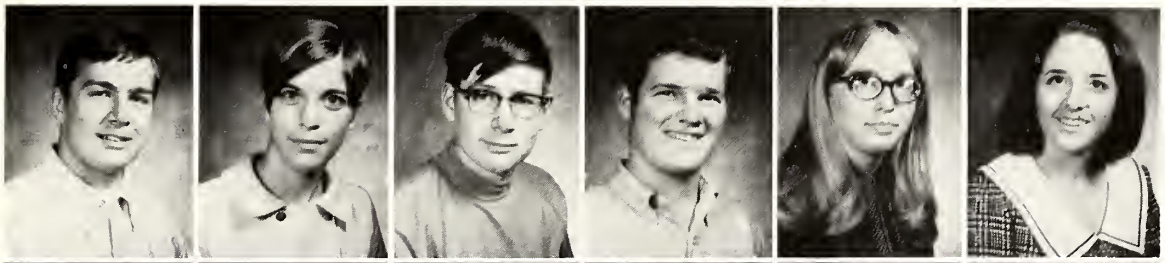

Scott Bixler
Cathy Bisom
Randy Blackman
Steve Blake
Peggy Blanchard
Rochele Bloomdahl

Joyce Bloomstrom
Carol Boerman
Dave Bossell
Beth Boyd
Carol Branning
Frank Brann

George Brewer
Dick Brodway
Dennis Brosten
Paula Brown
Jeri Brunsvold
Jackie Bunn

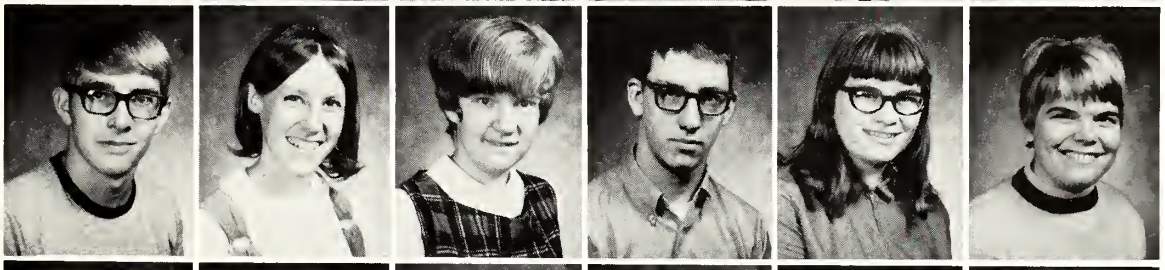

Rich Cainan
Carol Campbell
Pat Campbell
Mark Campeau
Jo Campell
Kris Carlson

Joan Carman
Wanda Carey
Esther Casey
Kathy Casey
Dale Chamberlain
Jim Charlton

Peggy Chilton
Verna Chistianson
Merris Christofferson
Leslie Clark
Ralph Clark
Dianne Claussen

Tom Clarke
Cheryll Clevenger
Greg Clouse
Dan Coburn
Bill Cole
Mac Coleman

Karen Cooper
Kathy Corbett
Don Cornish
Debbie Cotton
Blaine Cox
Jennifer Cox

Kathy Craig
Bob Cramer
Mike Crapo
Mary Ann Crawford
Marsha Crider
Toni Christiani

Larry Crowley
Camille Cruise
Leslie Curtis
Phil Curtis
Mike Darlin
Phil Dasen

Mary Davis
Rick Davies
Larry Dean
Jeff DeBoer
Dale DeHart
Bob DanHerder

Dawn DeWolf
Sandy Deyerle
Ann Diemer
Dennis Dietrich
Tom Diette
Tim Dietz

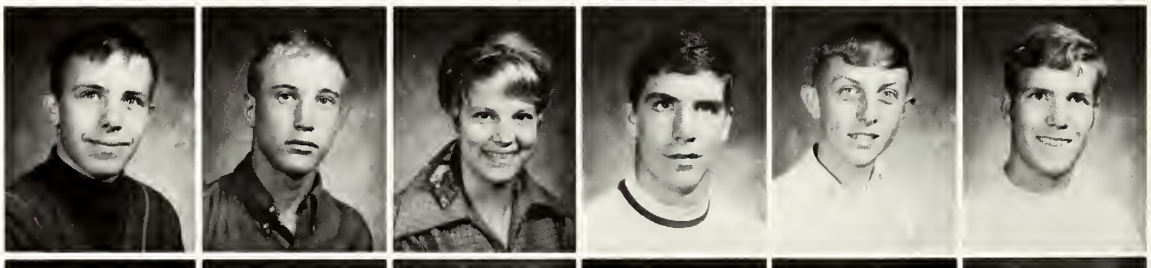

Karl Dietzen
Don Ditto
Liz Dolan
Pat Donavan
Bill Downs
Jim Doyle

Dave Duel
Dave Duensing
Irene Dullum
Janet Duncan
Richard Dunkle
Debbie Dunlap

Alan Eagle
Lori Easton
Sharon Eby
Eric Eck
Rick Eckberg
Bob Ecke

Dennis Egan
Linda Eckman
Dick Engstrom
Kent Epler
Rebecca Epperson
Pat Ernst

Art Eustance
Jeanne Evans
Steve Evans
Debbie Farstad
Charity Fechter
Laurine Feeback

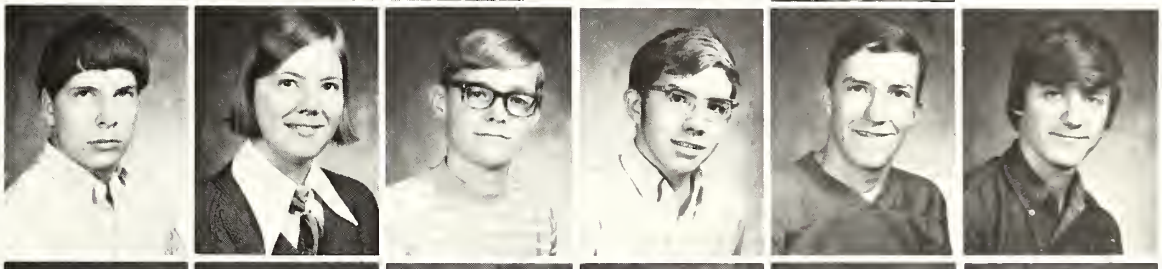

Tom Filson
Mary Fleming
Dennis Flynn
John Flynn
Jim Foley
Pat Foster

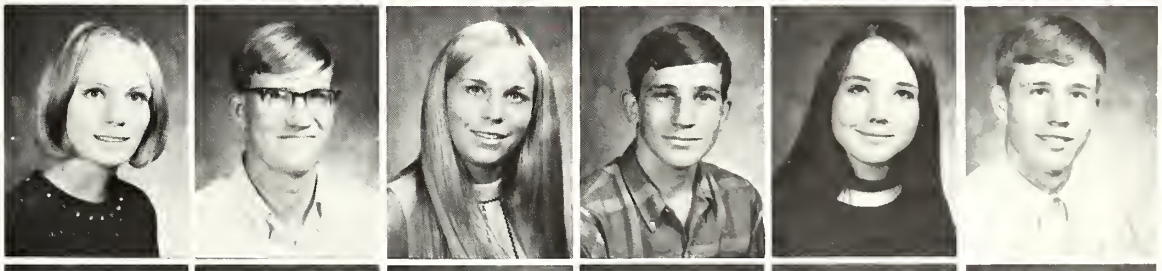

Laura Fox
Malvin Franks
Debbie Freeberg
Terry Frisch
Terri Funk
Bert Galushas

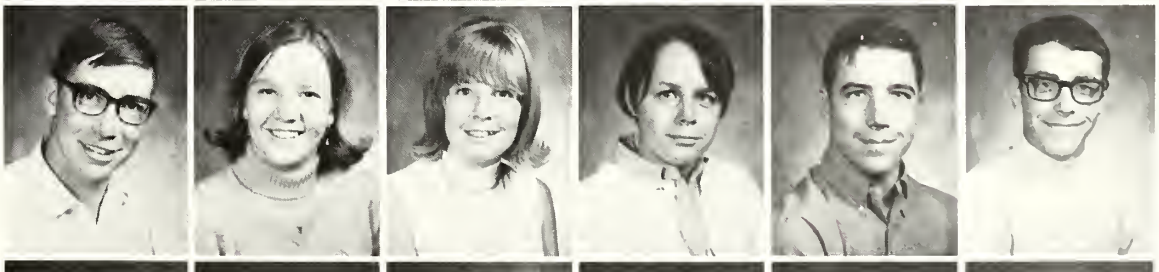

Bill Galt
Debbie Garner
Joyce Gilreath
Carolyn Gloege
George Gluekert
Mike Gluekert

Lucinda Goss
Alan Gransberg
Diane Gray
Scott Gray
Harold Green
Randy Greer

Rod Gunstone
Deena Gunstone
Allan Gullickson
Allan Grover
Dennis Grose
Clayton Crewell

Mike Gregory
Susan Haas
Mike Hallowell
Robyn Hand
Chris Hanson
Susan Hanson

Don Harding
Dave Harding
Kris Hardman
Nancy Harper
Kim Harrington
Tom Harris

Lynn Harris
Randy Harrison
Delores Hartz
Teresa Hasting
Dale Hauck
Connie Havens

Terry Haubaker
Jackie Hayes
Debbie Haynes
Sherryl Haen
Debbie Hegman
Vicki Henderson

Mike Henry
Frank Hensleigh
Walter Herbel
Jeanne Hermann
Carol Herrin
Kitty Herrin

Pam Hilger
Jeanne Hines
Jim Hoff
Sherrie Hoffman
Billeta Hogemark
Guy Holien

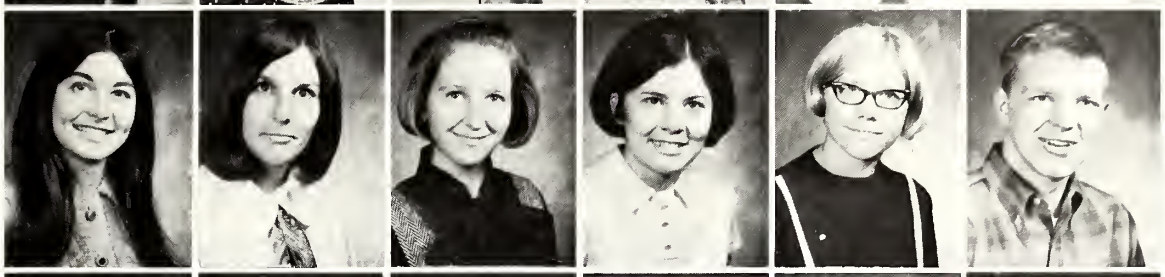

Nancy Holmes
Christina Hook
Alice Hoover
Shelley Hopkins
Jeanne Horne
Keith Horne

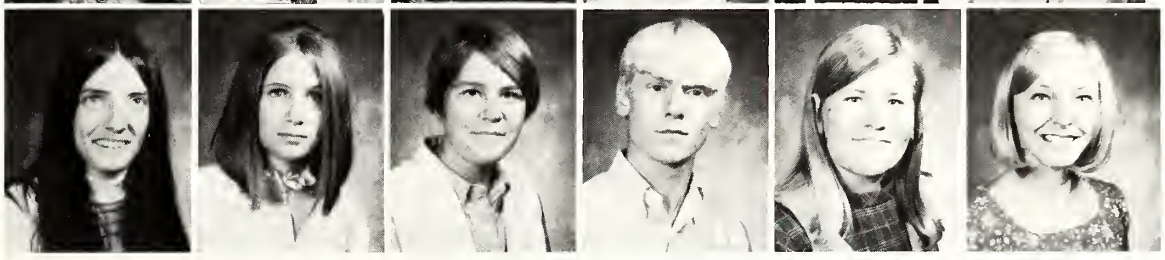

Myrna Howard
Debbie Imlay
Glenda Infield
Bruce Ingels
Toni Ingersoll
Sue Irish

Debbie Jacovak
Tom Jacobsen
Mark Jenko
Carol Johnson
Debby Johnson
Jim Johnson

Stephanie Johnson
Virginia Johnson
Beverly Jones
Bobby Jones
Charles Jones
Marvin Jones

Craig Joslin
Joan Kaiser
Gloria Kanta
Roy Kaufman
Joyce Keasy
Susan Keim

Danny Kelley
Debbie Kelsh
Charles Kersey
Debbie Kessner
Randy Ketron
Barb Killeen

Larry Kilmer
Dana Kindred
Jeff King
Ed Kinsey
Linda Kjos
Marilyn Klauzer

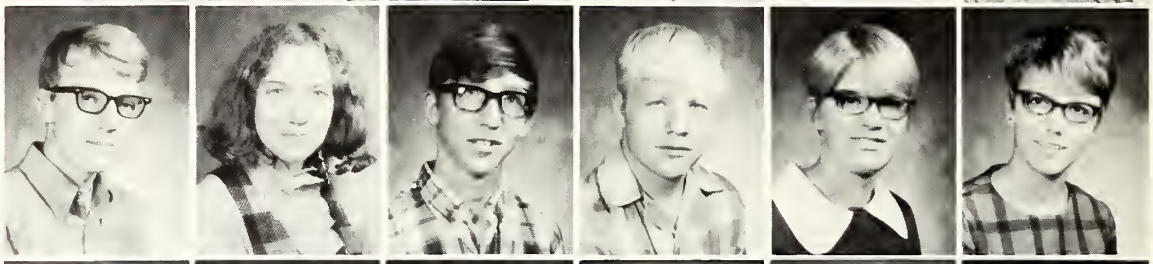

Evelyn Knowles
Larry Knowles
Marla Koetter
Dennis Kokuruda
Linda Kokuruda
Greg Kopan

Dave Kosmas
Vicki Kovinak
Larry Krause
Diane LaFrombo
Anthony Lamb
Lois Lamping

Janet Lamping
Bill Langfus
Mark Lanthon
John Larson
Leif Larson
Lonnie Larson

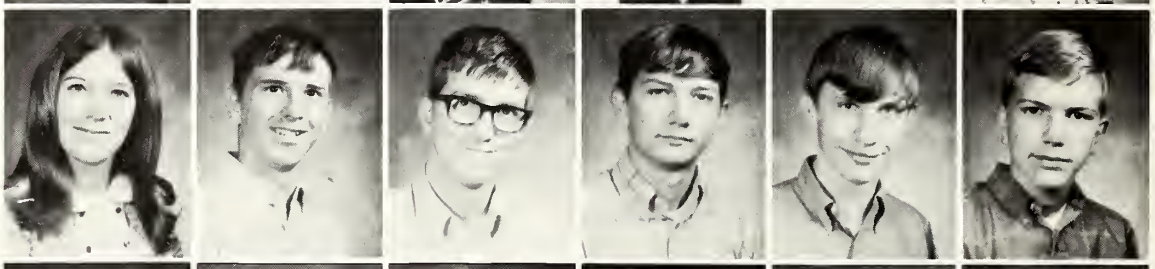

Micheal Lasell
Randy Lay
Mike Leach
Ralph Leary
Anne Ledbetter
Mark Lee

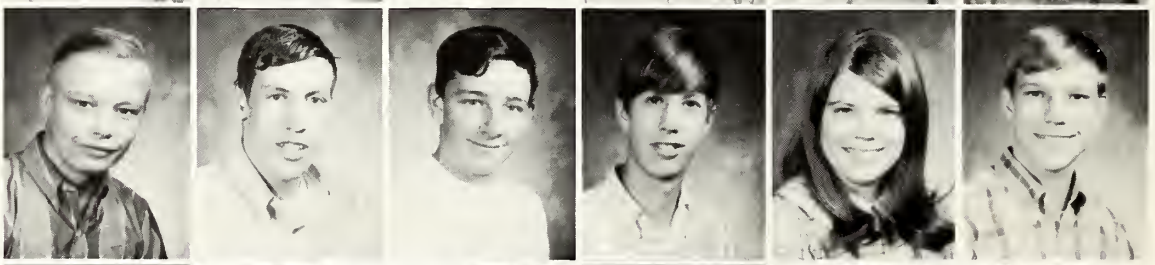

Bob Lemon
Eric Lemon
Glenda Lenhart
Janis Leuhr
Shaun Lewis
Bryan Lewis

John Lignon
Jennifer Lindberg
Karen Lindstrom
Jack Long
Thomasina Long
Chuck Loranz

Sharon Lordmann
Chris Lynch
Nancy Lynn
Pat Maher
Greg Maurer
Karen Macbeth

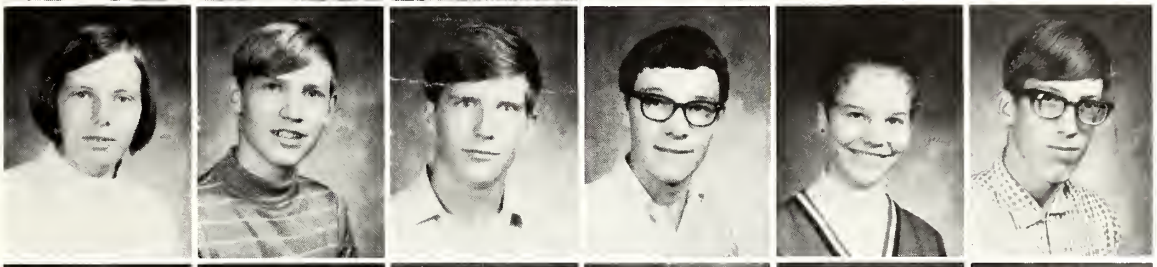

Barbara MacKensie
Rob MacKenzie
Walter Mackin
Chuck Maichel
Ellen Magnuson
Mark Malensek

John Manasco
Andy Maphics
Barbara Maras
Dan Marsh
Bill Marshall
Linda Marshall

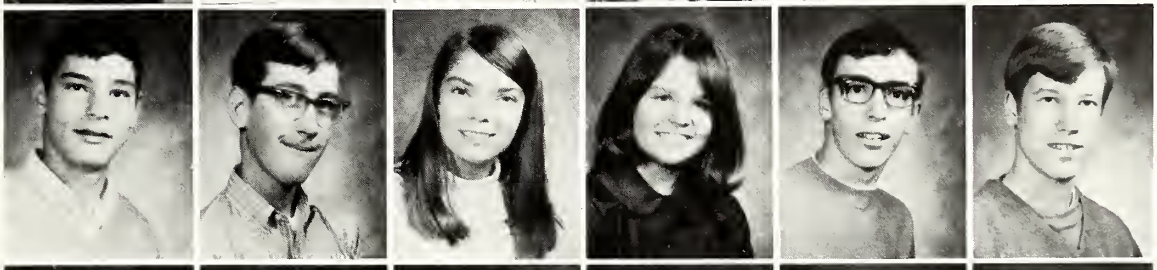

Paul Martello
Bob Mathews
Cindy Matyas
Lana McAlmond
Hank McClain
Ray McCready

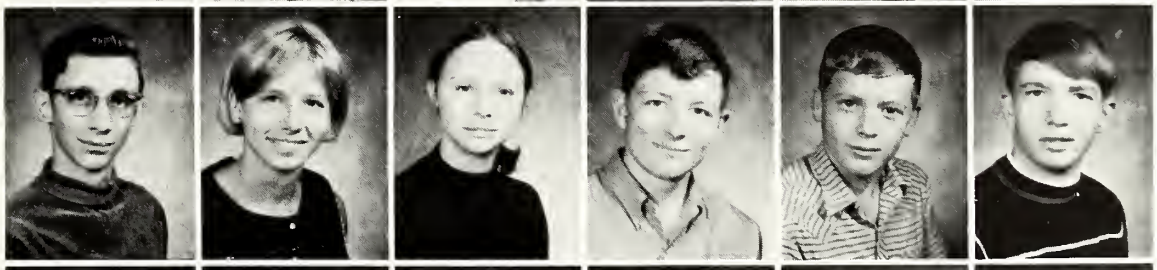

James McDonald
Joan McDonald
Mary McFarland
Troy McGee
Bill McGowan
Mike McLaughlin

Patsi McLean
Irene McMaster
Donna McMeekin
Leslie McPherson
Linda Meyer
Roy Meyer

Barbara Michelle
Debbie Miksch
Carla Miller
Ed Miller
Jim Miller
John Miller

Sue Miller
Debbie Miller
Marvin Mizher
Laura Mockel
Dan Monroe
Joni Moore

Louise Moore
Dan Morgan
Marla Morgan
Scott Morrison
Cathy Mudd
Roy Mulvaney

Rick Munroe
Mary Munson
Audrey Murray
Einar Nasi
Carol Neisess
Rodger Nelson

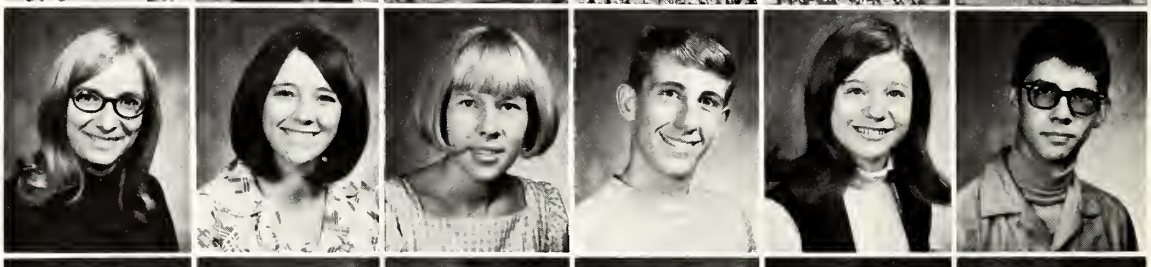

Vicki Nelson
Kathy Nettleton
Sharon Nicholls
Terry Nichols
Vida Nichols
Gregg Nick

Karen Nickel
Clarice Niven
Mary Noel
Shirley Nordstrom
Terry Novak
Tom Nyland

Jim Oberembt
Mike O'Conner
Cathy O'Donnell
Patti O'Fallon
Clay Olson
Dave Olson

Kieth Olson
Rick Olson
Sandy Olson
Rene O'Reilly
Bill Orsello
Pam Oyler

Liz Paladin
Marty Percell
Judy Parker
Kevin Passey
Carol Pattison
Jim Paulson

Carol Pavlinik
Sharon Pavlinick
Jeff Pederson
Dave Pelletier
Priscilla Pelletier
Jeanie Perkins

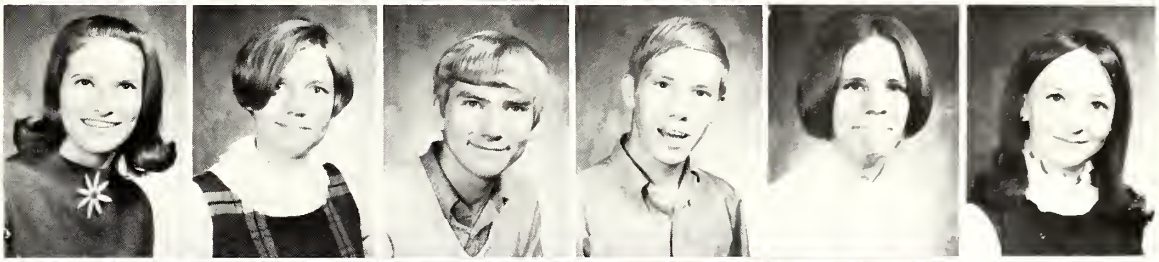

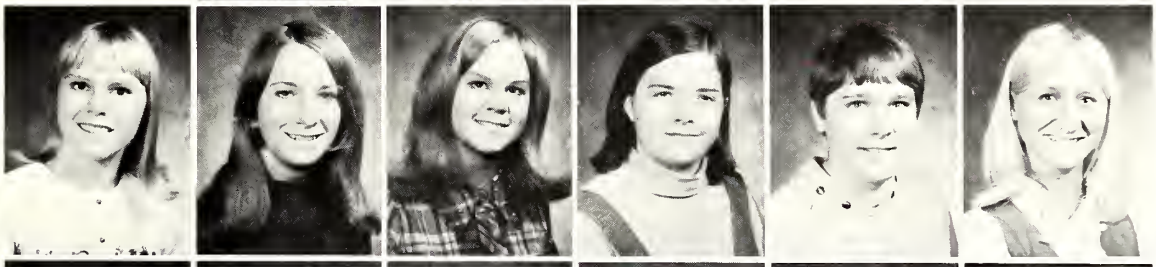

Rene Perkins
Carol Peterson
Kay Peterson
Chris Picotte
Sherri Pierce
Kathy Pillatskze

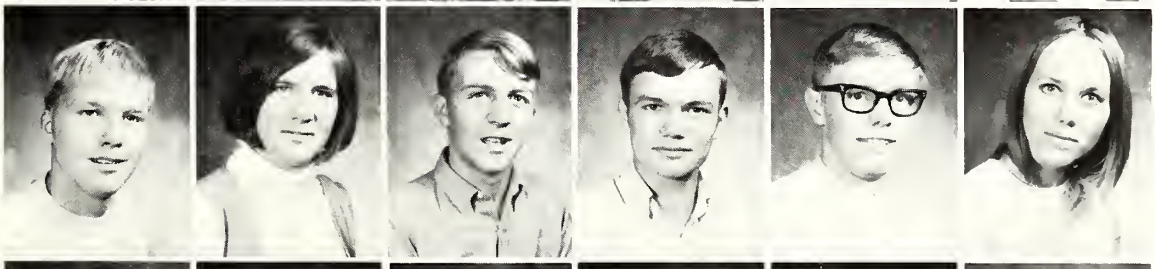

John Pistelak
Judy Poepping
Jim Pollack
Andy Poole
Dave Poor
Candy Pope

Chuck Possee
Clifford Potts
Frank Potts
Meg Power
Ronnie Prebil
Norma Pytcin

Barb Purdy
Randy Purdom
Rhonda Pursley
Gregg Pusey
Phil Racicot
Cindy Radley

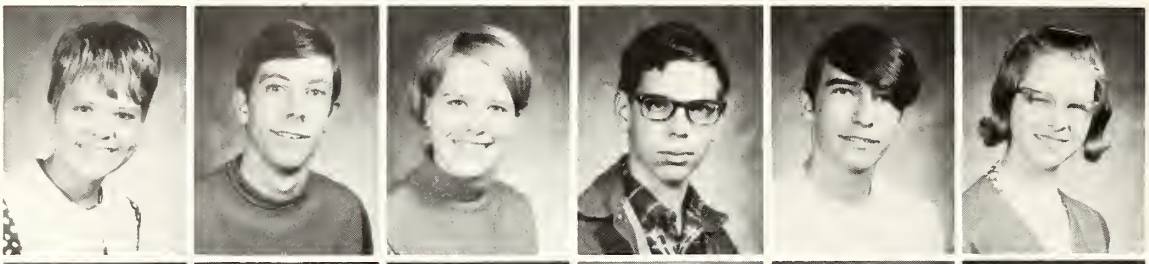

Della Ranard
Jeff Ranf
Helleen Ratchford
Mark Raymond
John Reddy
Roberta Rehbein

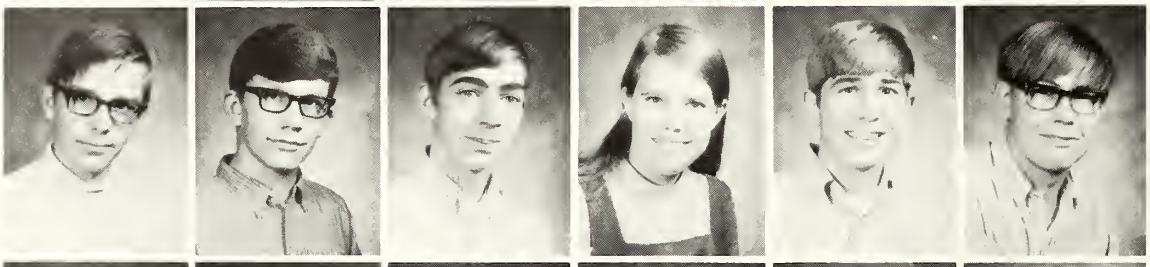

Scott Reich
Mike Reining
Dave Renig
Carol Reuterdahl
Rob Richeson
Dan Rickey

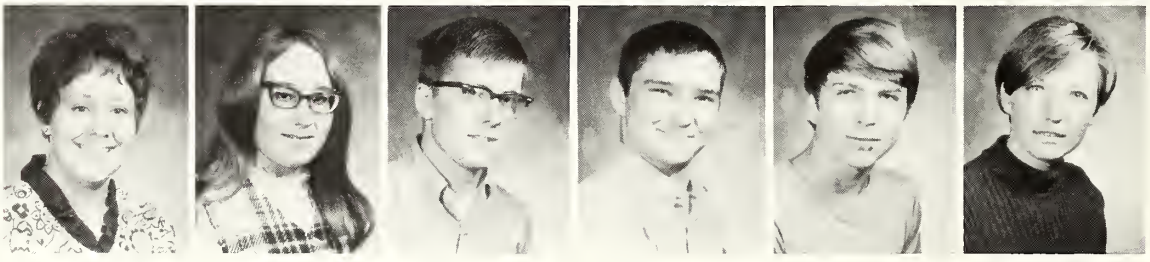

Chris Richter
Yvonne Rigler
Ed Robinson
Steve Rohrdanz
Dan Root
Lilly Rose

Leslie Rosetta
John Rothie
Debbie Roy
Debbie Rude
John Russell
Rhonda Ryckman

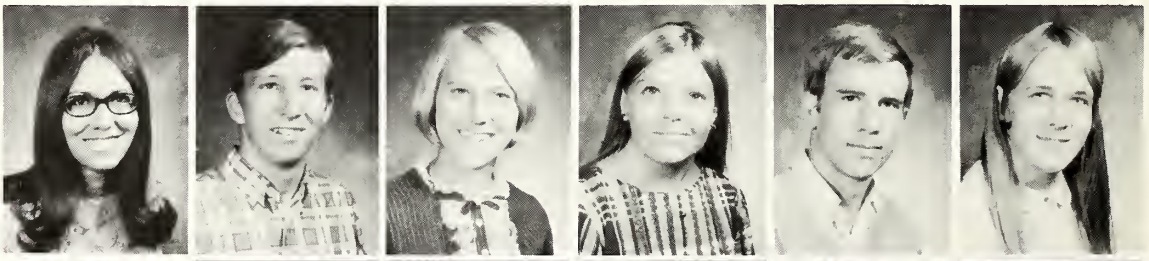

Jeanie Shahinen
Annette Salisbury
Brandt Salo
Jim Sampson
Tommy Scheetz
Cathy Schnickloth

Adrienne Schult
Mike Scott
Pat Screnar
Ken Scow
Debbie Slead
John Shumate

Nancy Sidor
Gordon Siefert
John Siewert
Mary Sirginson
Debbie Smail
Alan Smith

Christine Smith
Cindy Smith
Dave Smith
Debbie Smith
Dianne Smith
Ed Smith

Kitty Smith
Mike Smith
Steve Smith
Lori Smithwick
Wanda Smithson
Duke Snyder

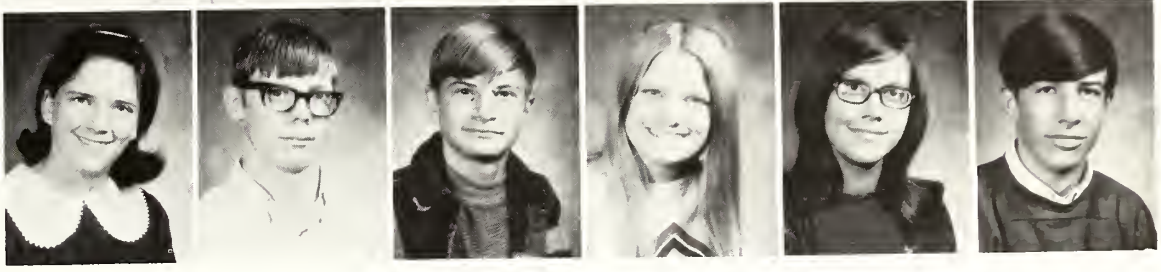

Sue Solich
Jerry Spangrude
Lynda Sparing
Janet Spencer
Steve Spurgin
Dawn Sorenson

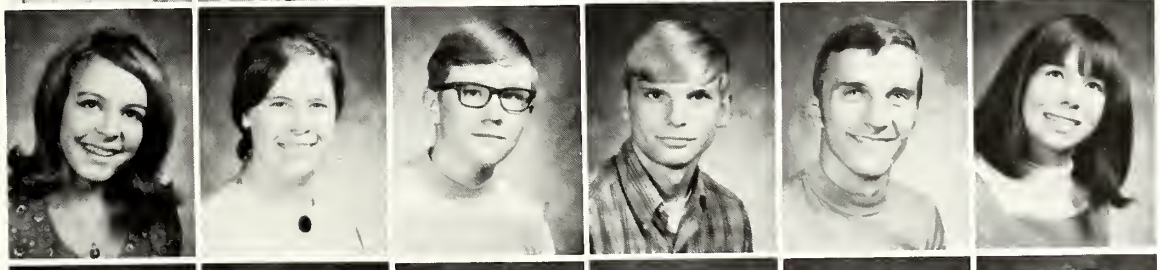

Sandie Stafford
Karen Stale
Larry Steck
Jim Steckler
Tom Steckler
Karen Stephens

Dick Stephenson
Linda Sternberg
Mary Lee Stipich
Jim St. John
Betty Stock
Terry Stockdale

Lois Stockton
Doug Stokes
Jeff Stokes
Sid Stokes
Karen Storey
Doug Strong

Don Sautter
Dave Sullivan
Kevin Susag
Bob Swain
Cindy Taborsky
Carolynn Tafola

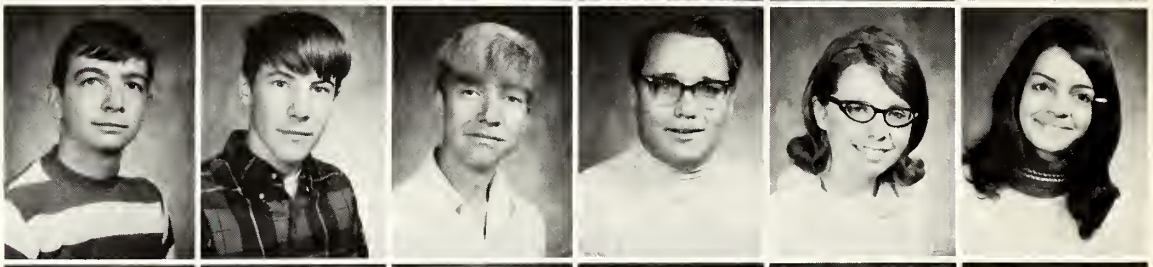

Linda Talseth
Dianne Tannind
Cindy Thiel
Bill Thode
Chuck Thode
Mike Thompson

Rod Thompson
Allan Thorbjornson
Randy Treadwayy
May Tiffin
Tom Tillo
Gene Tillotson

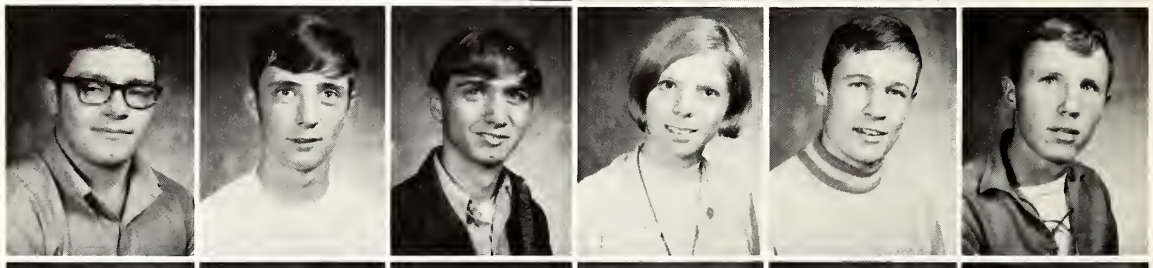

Bill Tobias
Terri Tolon
Tim Tolon
Kim Topham
Sandy Townsend
Darlene Trainer

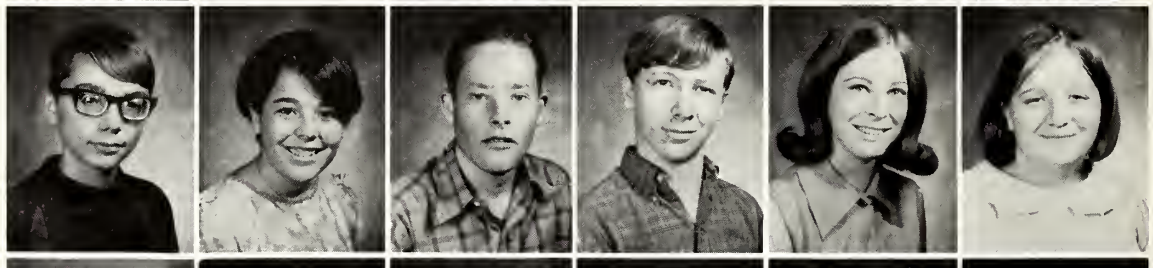

Crystal Trankel
Don Trinka
Dick Trerise
Randy Triplett
Myra Trusty
Leslie Tymich

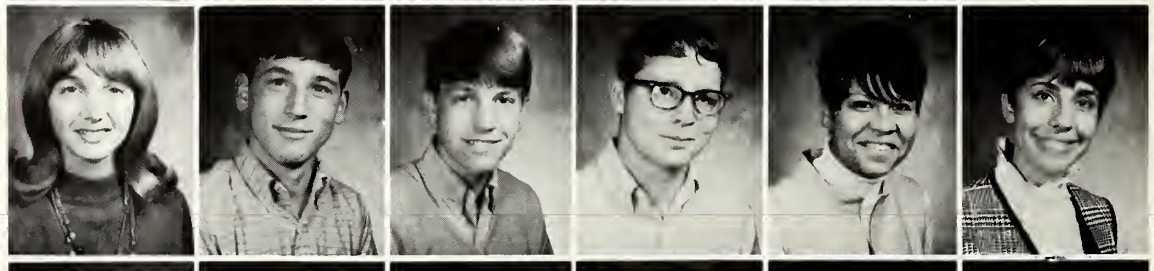

Andy Tucci
Jeff Tucker
Janet Tursich
Tina Twiddy
Paul Ulmer
Gary Upshaw

Judy Vandeventer
Alice Virosko
John Waddell
Darrell Wagner
Debbie Waite
Chris Waites

Mike Walchuk
Pete Wall
Pat Wall
Rye Warden
Bob Warren
Bill Warren

Erich Weber
Janet Weeks
Lucy Welch
Mike Welch
Dolly Wells
Steve Welsh

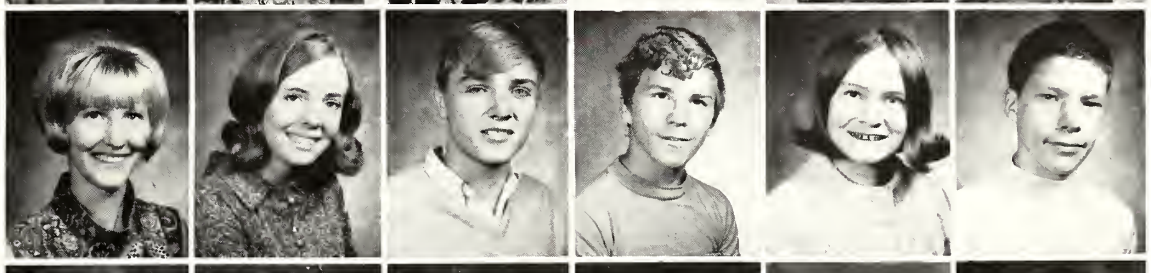

Rita Weiderhold
Becky West
Dave Wheat
Steve Whitaker
Marsha Wiest
Randy Wiest

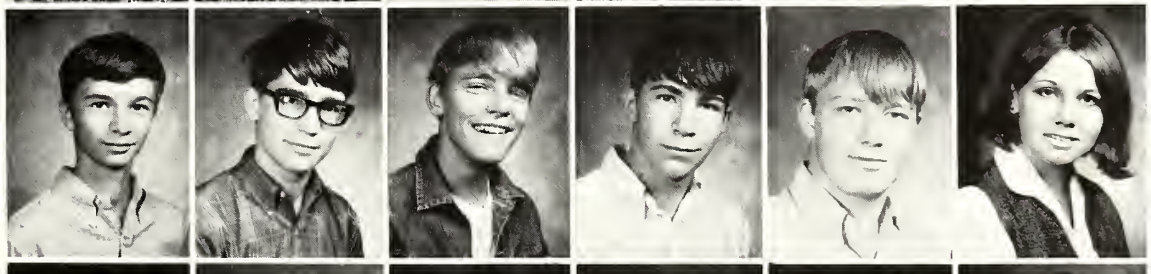

Jim Wildish
Dave Williams
Dave Williams
Gary Williams
Jack Williams
Judy Williams

Sharon Williams
Jeri Willing
Cathy Wilmot
Frank Wilson
Robyn Winderl
Michele Wirth

Mike Wong
Dennis Wood
Doug Woolverton
Blake Wordal
Kim Wright
Pam Young

class of 71!
almost there

sophomores:
half at hhs
half at sunhaven

Larry Aaby
Bruce Abbott
Mike Agostinelli
Terry Albert
Jim Anders
Tom Anders

Craig Anderson
Karen Anderson
Linda Anderson
Linda Anderson
John Andrews
Mark Annas

Don Archibald
Skip Archibald
Stewart Arfman
Kathy Ashton
Kelly Atkins
John Aughney

Ed Bakke
Barbara Barker
Barb Barnes
Rene Barnes
Dwight Barrett
Roger Barry

Kathy Basinger
Sandy Bates
Howard Beall
Ron Beckstrom
Susan Belgarde
Greg Bell

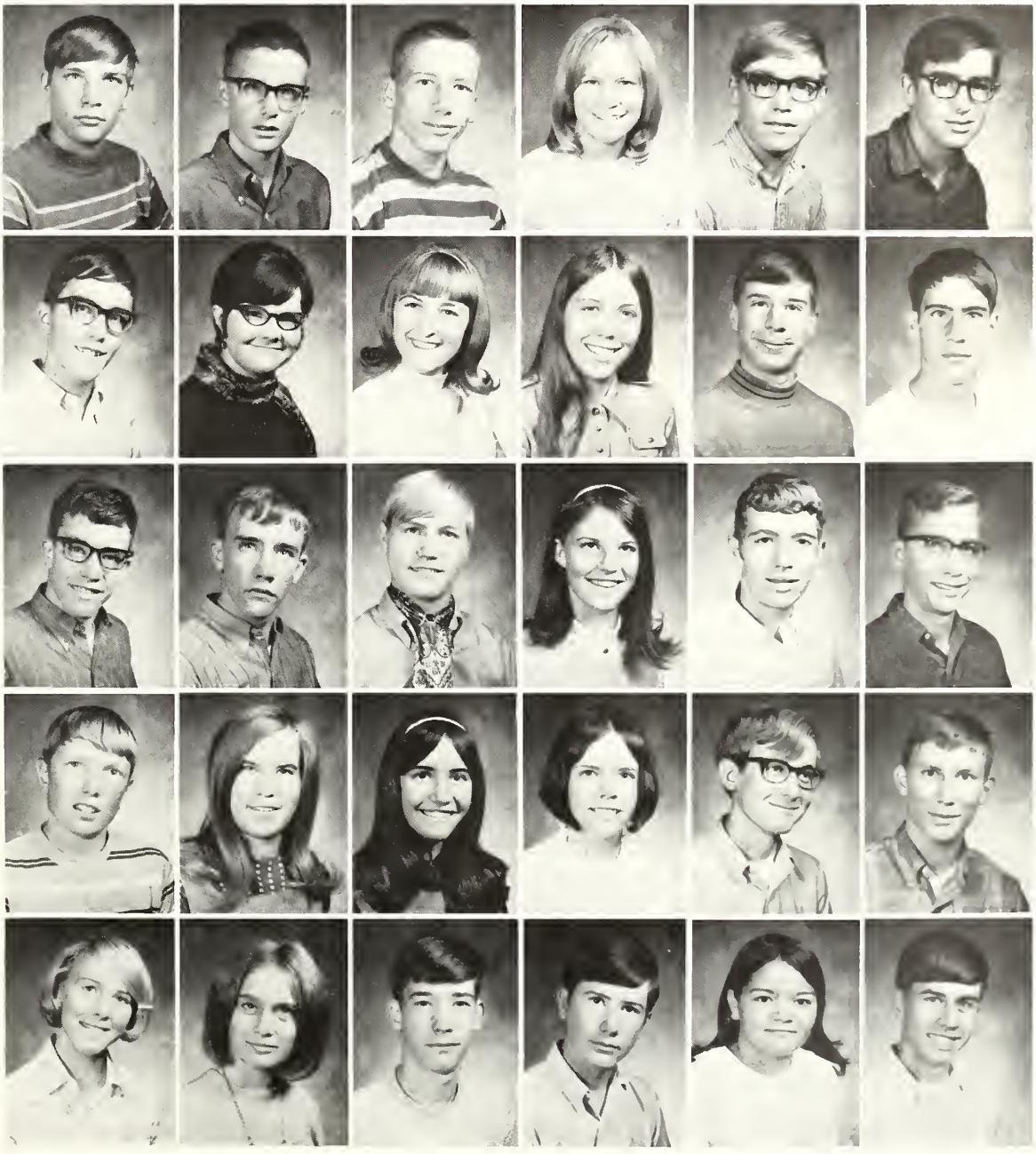

Kathy Bell
Jim Beneventi
Judy Beneventi
Bill Berg
Debbie Bernard
Bruce Berwick

Margret Berry
Doug Beverage
John Billman
Roger Black
Ron Black
Patricia Blanchard

Ellen Blankenship
Jim Blenkarn
Rhonda Boone
Don Bone
Sandy Bossell
Terry Bouchard

Cheri Bourassa
Sheri Bourasa
Dale Brackman
Roxy Bradley
Bob Branough
Eric Brass

Rose Bridenstine
Dan Bright
Gail Brinkley
Steve Brown
Mary Brydich
Mark Bryson

Dan Buckley
Ernast Burk
Randy Burt
Cecil Burton
Ken Bushnell
Alex Calder

Opal Calloway
Ron Capps
Linda Carroll
John Carter
Marsha Castleberry
Mike Castleberry

Frank Chamberlain
Bill Chambers
Alan Charles
Colleen Chisholm
Dan Christaens
Paul Christofferson

Marti Clarke
Pam Clark
Diana Clause
Denise Clausen
Cindy Clearman
Cal Cogburn

Debbie Connolly
Geral Connolly
Tina Conver
Tony Conver
Laurie Coperhaver
Chris Cornish

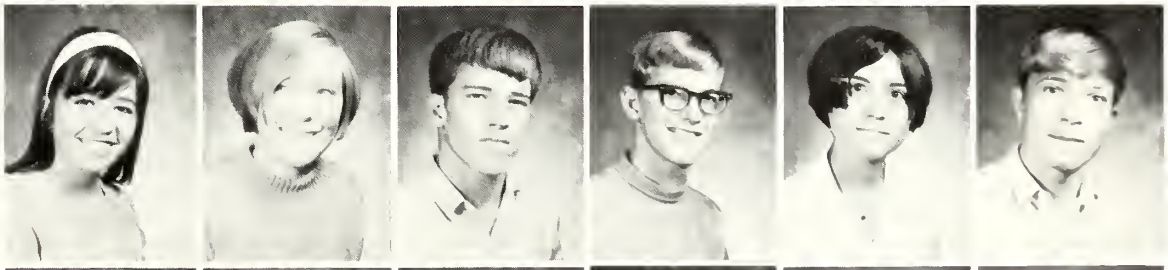

Colleen Cotton
Sue Copely
Dan Crane
Tom Crane
Margie Christiani
Duncan Crebo

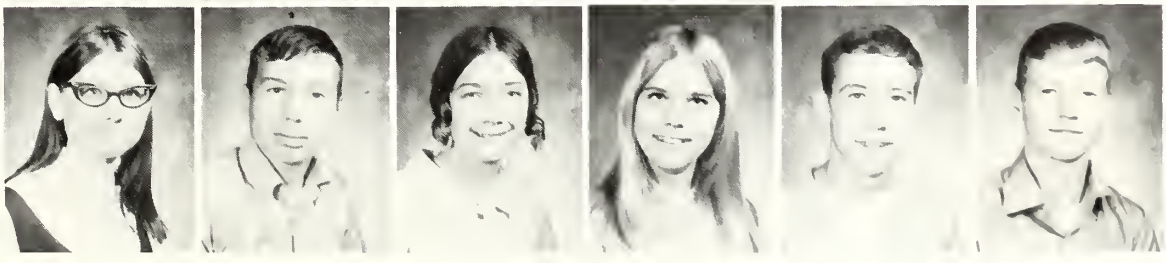

Prudence Cromwell
Gerald Crumm
Karen Cyr
Kim Dahl
Steve Dalin
Bob Dalley

Jackie Daly
John Dargan
Cliff Davis
Dee Ann Deford
Lana Dehl
Fred Delaney

Vicki Denherder
Dale DeRosier
Debbie DeRosier
Pat Diamond
Diane Dietrich
Donna Dobbins

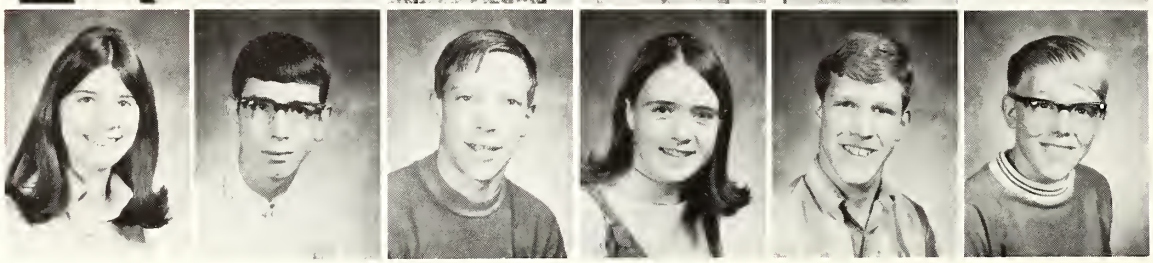

Jean Dombo
Mike Doubek
Pat Duffy
Kathy Duncan
Doug Dykstra
Harold Eberle

Brad Echart
Geoffery Edgemond
Alan Egge
John Ekman
Les Elford
Quentin Ellis

Colleen Enderle
Jack Erb
Donna Erickson
Leanne Erickson
Steve Ernst
Chuck Estrin

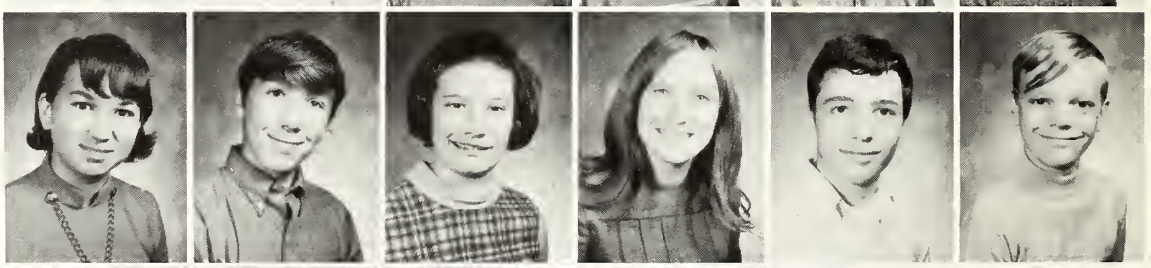

Bob Eustance
Dona Evans
Mike Evans
Margaret Farmer
Steve Farrell
Pat Ferryman

Jane Fisher
Kitty Flies
Debble Fowler
Terry Frank
Randy Frieburg
Glenn Fredrich

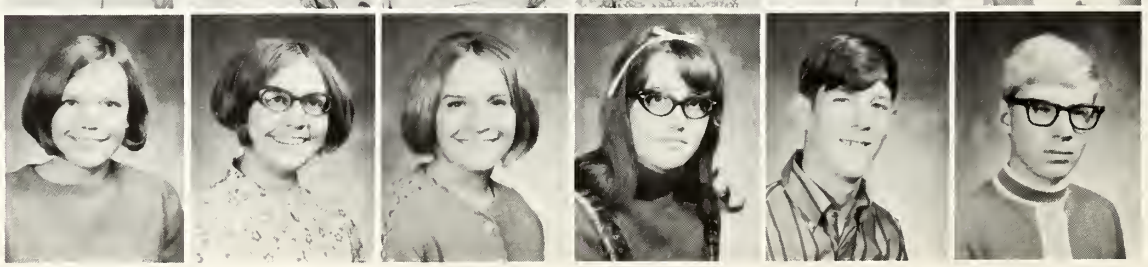

Scott Frickel
Leslie Fuehrer
Ron Fuller
Roger Fuller
Fred Galloway
Kim Gardner

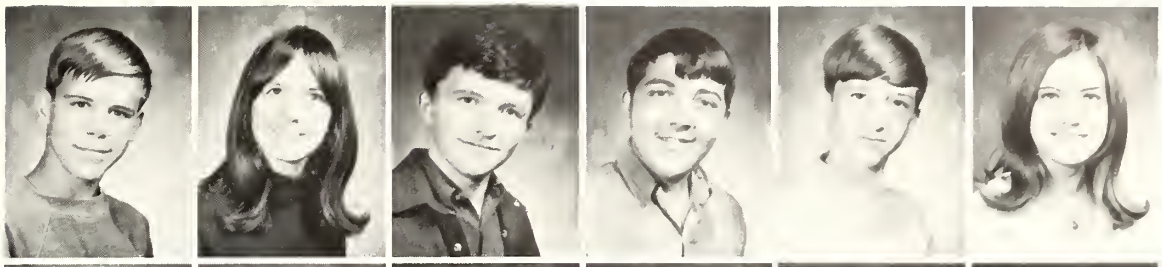

Wayne Gardner
Jeff Gebhardt
Rose Gerhing
Roy George
Jack Gilreath
Jerry Goettle

Loree Giles
Jim Gleason
Sharon Goodman
Bob Borslich
Myron Goss
Diane Graber

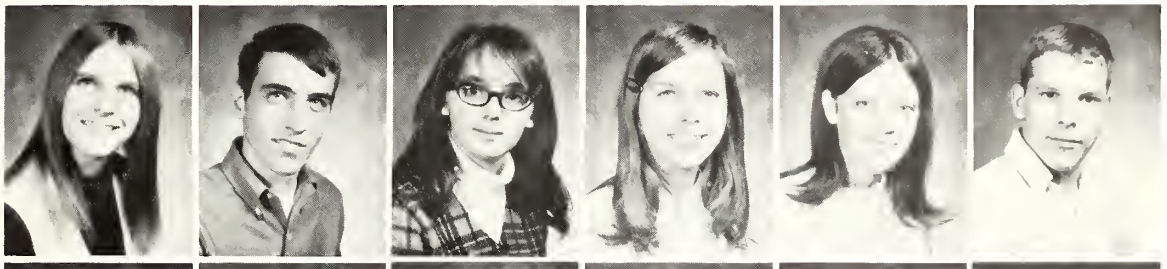

Irene Graczyk
Doug Graham
Sharon Grandy
Dianne Gray
Lois Green
Curt Green

Jerry Griffin
Gail Grover
Bev Gruber
Jim Gumringer
Susan Gunn
Chuck Hagen

Chris Haggett
Richard Haines
Richard Halverson
Dan Hamilton
Vivian Hansen
Denise Harding

Martin Hardman
Rita Harker
Cindy Harris
Tim Harris
Luther Hartz
Dick Hartzog

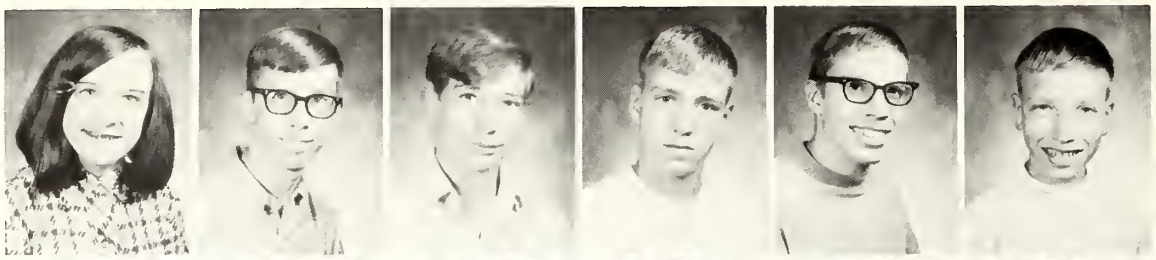

Pam Hauck
Gary Hausken
Bruce Hayes
John Hedge
Keith Heimbach
Neil Helfert

Julia Hendrickson
Mary Herrin
Pat Herrin
Ron Hiles
Steve Hilt
Lani Hodge

Sandy Hodgson
Tom Hoff
John Holien
Rob Holmes
Janice Honka
Gayle Hooper

Jack Hooper
Karen Hooper
Pat Hopkins
Vaughn Hoveland
Mark Hubert
Cathy Huftel

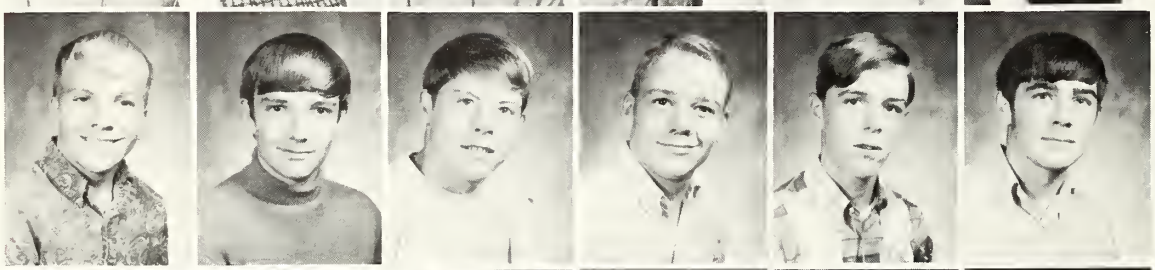

Tim Humphrey
Brooke Hunter
Bill Hunthausen
Kim Hurley
Bryce Issacson
Bill James

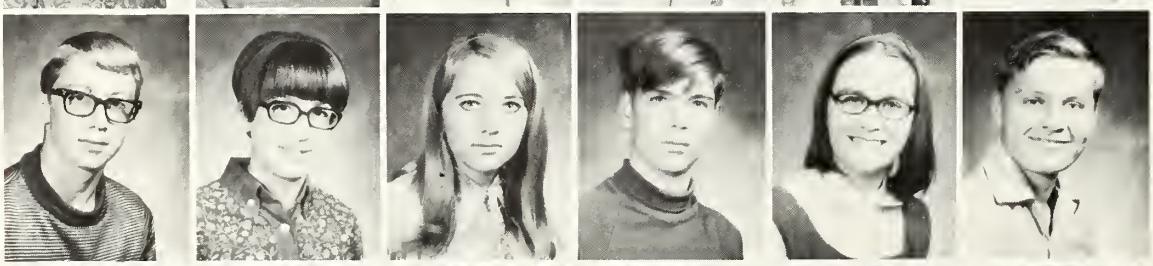

Jim Jardine
Mary Kay Jenko
Kathy Jensen
Randy Jerome
Carol Johnson
Dan Johnson

Garrett Johnson
Gary Johnson
John Johnson
Kit Johnson
Mark Johnson
Otto Johnson

Pete Johnson
Shirley Johnson
Tony Johnson
Marlene Jones
Tim Jones
Marli Juvik

Julie Kamps
Carla Kanta
Doug Kasman
Bob Kaufman
Gail Kaufman
Kim Kaufman

Phyllis Keasey
Mary Keim
Mark Keller
Greg Kelley
Tim Kelley
David Krebs

Dean Kersey
Cindy Kessler
Rick Kessner
Sue King
Mike Kinzer
Mark Kirkland

Roger Knapstad
Pam Knous
Sam Koerper
Georgette Kornec
Goeff Kracher
Sally Kranich

Steve Kranich
David Kreis
Penny Kreis
Tom Kreis
Ernie Kroll
Pam Kroll

Yolonda Krug
Brian LaMoure
Ken Lamping
Ernie Langley
Gary Larson
Kevin Larson

Patti Larter
Jay LaRue
Susan Leaphart
Kim Leavitt
Mark Leland
David Lesofski

Valerie Leu
Lynn Lightbody
Jim Lingohr
Bob Liston
Patti Longfellow
Amy Longmaid

Teresa Loss
Kermith Lourchane
Jeff Lovely
Bonnie Lowe
Debbie Lowe
Barbara Lynn

Terry Luny
Kathy Mac Carthy
Carla Mac Beth
Lynn Madsen
Mike Majors
Becky Malensek

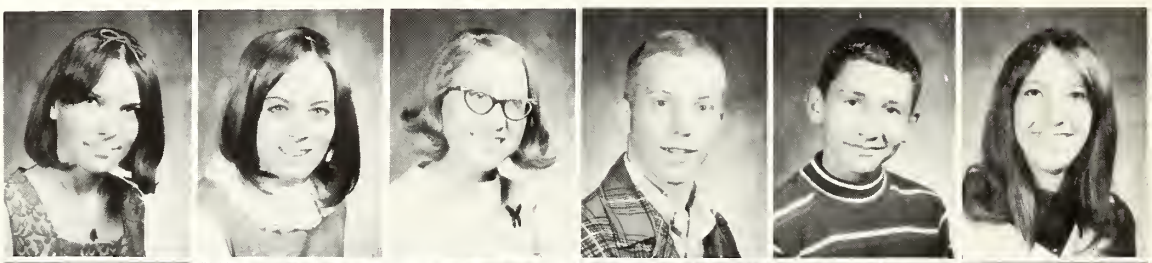

Steve Maronick
Jim Marron
Richard Marsette
Pam Marshall
Jeff Martello
Gary Martinsen

Dave Mason
Leonard Mason
Terri Mathews
Tim Mathews
Marilyan Mattice
Robert Maynard

Nancy Mazurek
Rod McAlmond
Diane McCamon
Colleen McCollister
Mike McCreanor
Maryann McDonald

Mary McGonigal
Mike McMurtrey
Carina McQuillan
Patti Medina
Janice Merdink
Tod Merley

Bill Meyer
Diane Meyer
James Meyers
Ed Michaelson
Carla Miller
Gayle Miller

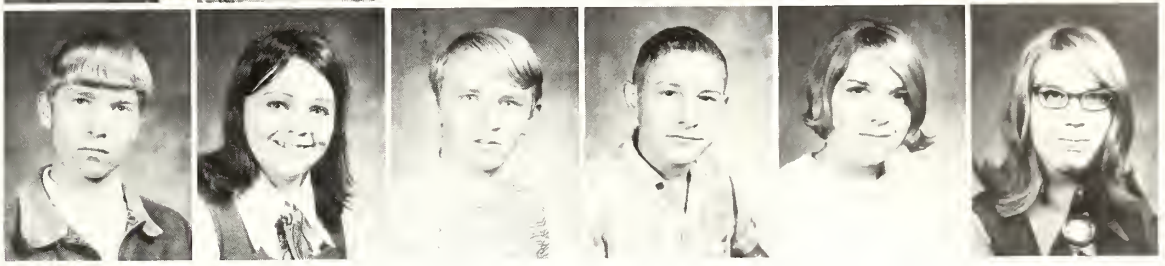

Jim Miller
Tom Miller
Twyla Miller
Mike Misowic
Cathy Moody
Bruce Moore

Janet Moore
Jeanette Morgan
Pat Morgan
Dick Morgan
Steve Morgenson
Shane Mosier

Richard Moss
Rob Moyle
Karen Mueller
Blaine Mundt
Mike Mundt
George Murgel

Greg Murphy
Nancy Murray
Rose Ann Myles
Mike Nelson
Michelle Ness
Mike Nettleton

Georgene Nick
Margaret Niehoff
Connie Nilson
Doris Niven
Dick Noel
Susan Noristrom

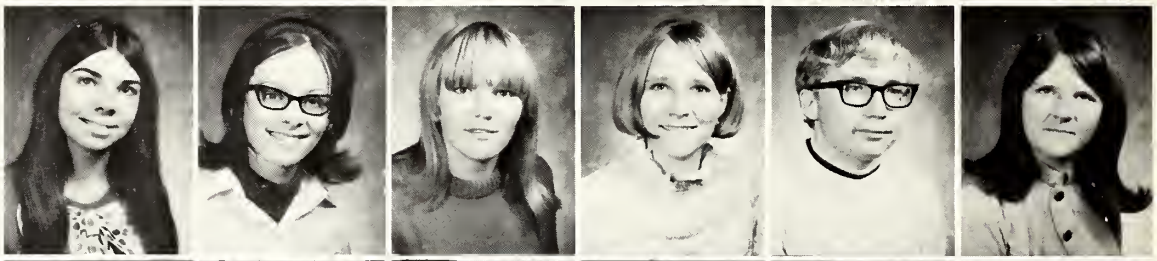

Teresa Norris
Rick Noyes
Cindy O'Donnell
Pat O'Leary
Tim O'Leary
Marilyn Oelkers

Scott Okerland
Carol Olson
Julie Olson
Kevin Olson
Terry O'Reilly
Sarah Palmer

Susan Palmer
Alan Park
Steve Parsley
John Patrick
Brian Patzer
Harold Peck

Delora Pederson
Julie Pendl
Bob Petek
Teresa Petersom
Jay Phillips
Ronnie Pierson

Marilyn Pillatzke
Tim Pool
Francis Pope
Doug Porter
John Porter
Shana Powers

Jack Prey
Preston Price
Jerry Price
Carl Quist
Pat Raciot
Dave Radcliff

Dan Radley
Debra Rae
Tim Rector
Debbie Reeves
Nina Rehmer
Sandi Reinig

Michael Reishus
Dave Remington
Larry Renney
Debbie Richards
Paul Richards
Diane Richter

Jeff Rickman
Cathy Riddock
Debbie Rigney
Kala Ringle
Ben Roberts
Pat Rogers

Nancy Rogers
Tom Rosetta
Jeannie Rosin
Phil Rostad
Tim Roth
Pam Routzahn

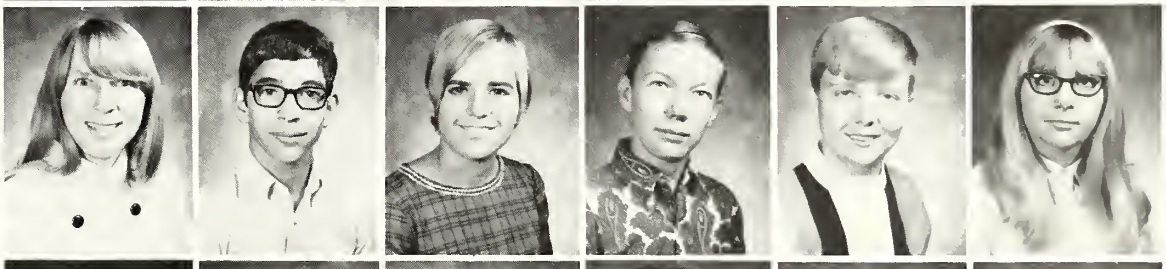

Randy Rucker
Donna Rude
Randy Rung
Becky Rule
Tim Rusek
Richard Rushford

Susan Salisbury
Barb Sampson
Gary Satterfield
Bob Scarr
Cathy Scheeler
Bob Schimpf

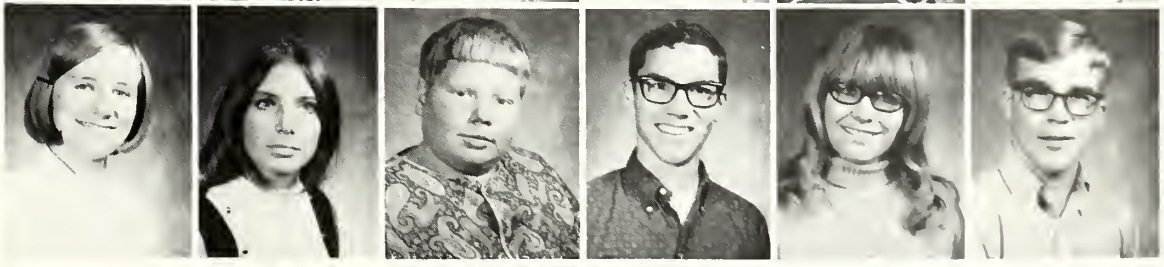

Steve Schmidt
Myrna Schmidt
Jeff Schuller
Karlee Scow
Naomi Scruton
Wayne Schwenk

Bruce Scott
Gary Semenza
Mary Serati
John Segard
Wanda Sharbond
Shirley Sheppard

Cathy Shandy
Barry Shaw
Laura Shellenberg
Debbie Shirley
Dick Shoquist
Dana Simmons

Steve Slocum
Karen Sloulin
Koreen Sloulin
Becki Smith
Ben Smith
Cathy Smith

Gary Smith
Rick Smith
Ruth Smith
Vicki Smith
Marlene Snodderly
Steve Spaulding

Larry Sparing
Carolyn Sperry
Eric Spetzer
Linda Spiroff
Maria Spotorno
Steven Steinbacher

Cas Stenjem
Terry Stewart
Dixie Strack
Stephanie Stephenson
Robin Strandberg
Doug Stratton

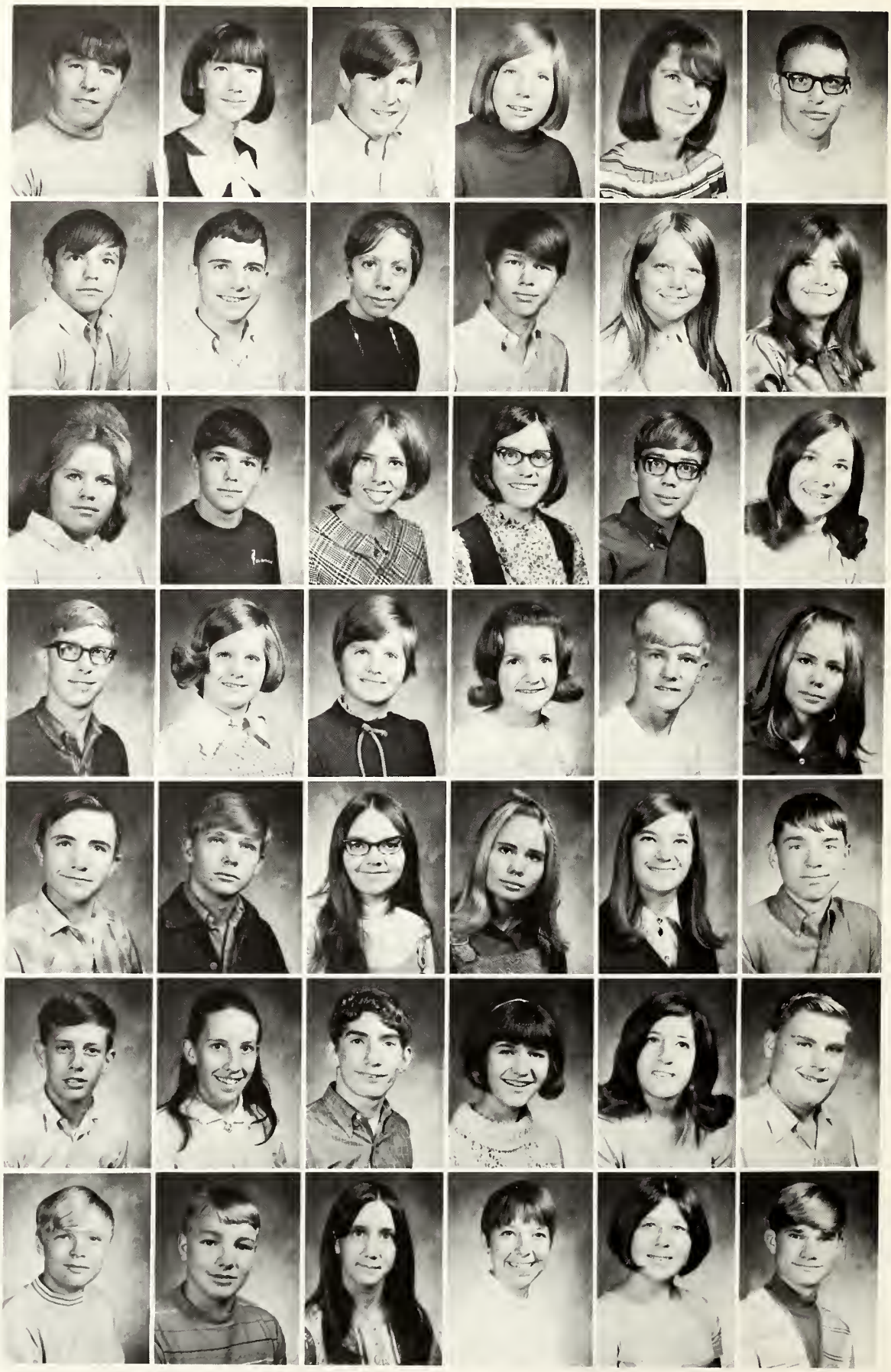

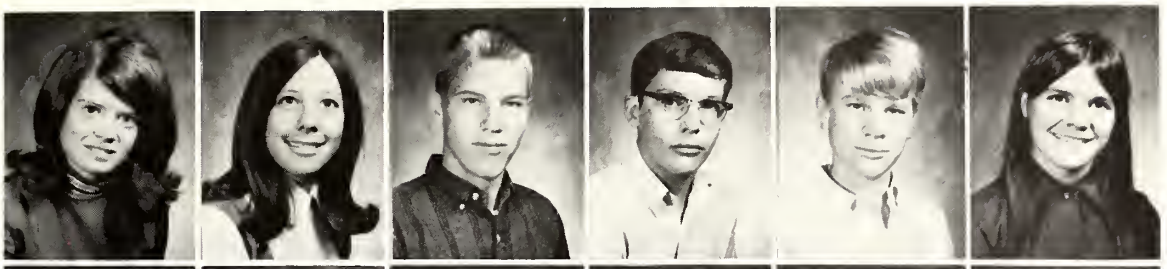

Colleen Street
Susan Stockton
Gary Strandberg
Glen Sutheimer
Steve Swanton
Linda Sweetzer

Greg Synness
Vickie Taborsky
Debbie Talseth
Terry Tatchell
Weston Tash
Alanra Taylor

Joey Taylor
Russell Teets
Cheryl Thiel
Becky Thomas
Fred Thompson
Walter Thompson

Terry Thomas
Nancy Thorbergson
Barb Tillo
Betty Tillotson
Bill Tipton
Gail Tobol

Shirley Tomaskie
Pam Tooley
Becky Treadway
Carol Tresch
Martin Triplett
Wayne Tuck

Bill Turner
Loren Tyler
Pam VanDiest
Alton Varnado
Donna Vincent
Tom Vogle

Linda Von Bergen
Jim Vralsted
Paul Waddell
Vicki Walker
Becky Wallace
Anne Ward

John Wardell
Wendy Waltermire
Julie Wambaush
Mike Weber
Bill Wegner
Jackie Welch

Marcella Westby
Margaret Westby
Janice White
Jim White
Dirk Whitney
Ardis Whitman

Robyn Wild
Charles Wiles
Rich Will
Rodney Will
Alan Williams
Denise Williams

Joe Williamson
Nancy Wilson
Gail Williams
Lorrie Williams
Russ Wing
Chuck Wiseman

Vickie Wolfrom
Poy Wong
Roger Young
Ed Yuhas
Mike Zimmerman
Rickey Zeutschel

class of 72
a long way to go

a day in the life of mr. loucks

and mr. voiles

A day in the life of Mr. Loucks, principal, and Mr. Voiles, vice-principal, is a very hectic one. They are always busy doing something, whether it be talking to the counselors or conducting business over the phone. Mr. Loucks showed up last fall at Helena's bon-fire and watched it burn along with the other Helena fans. Mr. Voiles takes a break and watches basketball practice. Busy as Mr. Loucks is, he always has time for his famous cheer at the pep assembly.

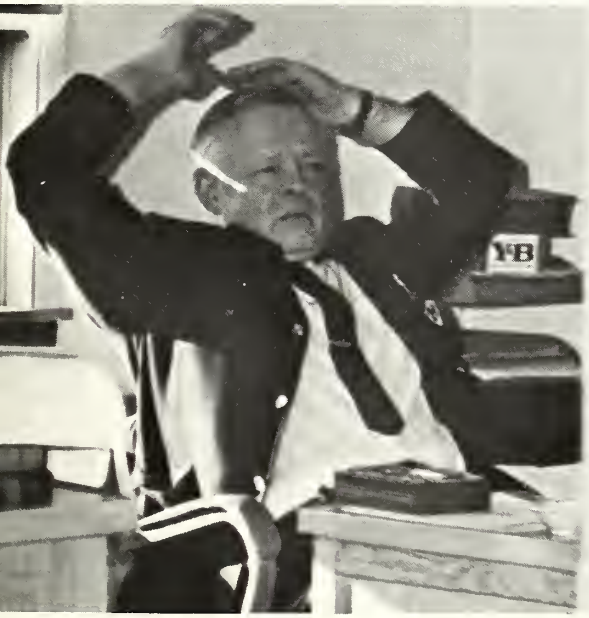

school board

Those school board members pictured below from left to right are Eugene Donaldson, Edward Prebil, Robert Clausen, A. G. Erickson, superintendent of schools, Maynard Olson, Edwin Jasmin, Thomas Rice, and Elmer Hausken, chairman. Those not pictured below are C. W. Leaphart, Geoffrey Brazier, Manley Mortinson, William Schmidt, and Gary Murphy. The school board concerns itself with the problems that arise within the many schools in school district number one. Their main purpose is to set school policy and to handle any money situations that may arise. Such items as teachers salaries and whether a new school is necessary are all discussed and voted upon by the school board. Each school board member is elected from the community.

faculty

First Row
Mr. Aldrich-English
Mr. Annala-Adv. Algebra, Visual Aids
Mr. Bausch-English
Mr. Beaver-Biology, Adv. Biology

Second Row
Mrs. Brainard-Gymnastics, P.E.
Mr. Browning-English, Courtship and Marriage
Mr. Byrd-American History, Civics, Adv. Montana History
Mr. Champlin-Choir, Starlighters, Phil. Choir, Chorus

Third Row
Mrs. Clawson-Typing
Mr. Cohn-Modern Math, Geometry, Senior Math
Mrs. Davis-English, Speech
Mr. DeKam-Modern Math, Geometry

senior high

First Row
Mr. Delong-psychology
Miss Emrick-French, Spanish
Miss Evans-Adv. Clothing, Home Ec.
Mr. Everett-Amer. History, Economics, Civics
Mrs. Flanagan-English
Mr. Gilbert-English, Basic Grammer
Mr. Hardy-Band
Mr. Hayes-Art
Mr. Henry-Montana History, Amer. History
Mr. Iverson-Amer. History, Montana History

Second Row

Mr. Janey-Civics, personal typing, Marketing
Mr. Johnson-Trig., Modern Math
Mrs. Johnston-English, Vigilante
Miss Key-Food Service, Courtship and Marriage
Mr. Kinzer-P. E., Physics
Miss Larson-English, Journalism, Nugget
Mrs. Lithander-English, Psychology, Courtship and Marriage
Mr. Logan-Spanish
Mrs. Lucht-American history, English, Montana history
Mr. Magruder-Current events, Courtship and Marriage

Third Row

Miss Maronick-English, Drama, Advanced Speedh
Mrs. McCarthy-Latin, World History
Mr. McKeever-American History, P. E.
Mr. Mergott-American History, Sociology, Civics
Mrs. Peters -Bengalettes, P. E.
Mrs. Schmidt-Biology
Mr. Shackleford-Orchestra
Mr. Slocum-Chemistry, Advanced Algebra, Physiography
Miss Stevens-German, English

senior high and sunhaven

First Row
Mr. Stephenson-English
Mr. Travis-Gymnastics, P.E., American History
Mr. Vaessen-Civics, Physiography
Mr. Vantura-English, Humanities
Mr. Wadley-Art, Commercial Art
Mr. Watrud-Chemistry, Physiography
Mrs. Whitney-German
Mr. Williams-English
Mrs. Williams-French
Mrs. Wilson-English

Second Row
Mr. Wooden-FMS Algebra, P/S Geometry

Sunhaven
Mrs. Alexander-Earth Science
Mrs. Barker-Home economics
Mr. Bertelsen-STM-3, P/5 Geomerty, Algebra
Mr. Chiddix-General Math, Algebra, P.E.
Mr. Coddington-Art
Mr. Coverdell-Biology
Mrs. Crennen-Librarian
Mr. Elliott-Civics, Physiography, Earth Science
Mrs. Fox-Dramatics, Speech, English

Third Row
Mrs. Harlow-English
Miss Harris-P.E.
Mr. King-Modern Math, Algebra
Mr. Lucht-Civics
Mr. Malee-Social Studies, English, Montana History
Mr. McKown-P.E.
Miss Miller-French
Mr. Phillips-Social Studies, Civics
Mr. Scharmer-Shop
Miss Slattery-English

sunhaven and vo-tech

First Row
Mr. Smelko-World History, Social Studies
Mr. Speiker-English
Mrs. Stewart-Girls'counselor
Miss Taylor-English
Mr. Thomas-Social Studies, Civics, Current Events
Mr. Uthman-Spanish
Mr. Veroulis-FMS Algebra, P/S Algebra

Vo-Tech
Mr. Armstrong-Computer Programing Accounting, Business Law
Mr. Benson-Industrial Arts
Mr. Burgess

Second Row
Mr. Cramer-
Mr. Dunlap-Flying, Machine Shop
Mrs. Goodhart-Shorthand, Data Processing, Bus. Comm.
Mr. Haab-Typing, Accting and Law, Bus. Math, Bus. Managing
Mr. Harding-Typing, Accounting
Mr. Justice-
Mr. Keilman-
Mr. Lewis-
Mr. Liles-
Mr. Mathews

Third Row
Mrs. McCamon-Office, Procedure, Shorthand
Mr. McCurty-
Mr. McDonald-Auto Mechanics
Miss Miller-Typing, Stenoscript, Office Procedure
Mr. Nelson-
Mr. Spangrude-Fundamental Electronics, Night Elect.
Mr. Stockinger-A/C Maintenance, Welding
Mr. Virostco-Auto Familiarization

vo-tech and guidance

First Row

Mr. Walker
Mr. Williamson-
Mr. Willson-

Second Row

Mr. Anderson-Librarian
Mr. Barrows-Guidance
Mr. Kovick-Guidance and Placement
Mr. Kowalski-Special Education

Third Row

Miss Megard-Guidance
Mr. Reiman-Guidance
Mr. Ruetten-Sunhaven Guidance

ads.

Helena Coca Cola Bottling Co.

your home-owned bottling co.

downtown & capital hill

JORUD'S

cards gifts photo equip.

sex

Comme

your first chance to ban

Garden Spot Market

Sheffie's Restaurant ...

POWER TOWNSEND CO.

HE
D
A

AD 1970

PETERSON LUMBER

complete building supplies

JORGENSON'S HOLIDAY INN & HOLIDAY MOTEL

complete facilities for: banquets, receptions, conventions

1720 11th ave.

: devo

San

rce Bank

last chance gulch

ENA AUTO
ALERS
SOCIATION

a.a. garage
anderson motors
capital ford sales
dodge city inc.
grimes buick
motor mart of helena
northwest motors
placer motors
cosart volkswagen

's saddelry:

y's * Floral

• a d •

* Imperial 400
524 last chance gulch

HERB'S
QUICK
SERVICE
1048
helena ave.

cotton
frock
shop

ADS

Betty's Beauty Salon

ALBERTSON'S
lowest
prices
in town !!
friendly service

633 helena ave.
helena glass & paint company

Ace
Carburetor
Electric

Cummin's

Electric

Helena Glass & Paint

MOON

HUDSON'S

INTERIOR

Eaton

Hennessy's

"where fashion is foremost."

Eddy's

Bakery

Congratulations Seniors!

congratulations

to the

BUTTREYS

1000 boulder ave.

"where thrifty thousands shop"

hanson's capital hill hardware

*houseware
*hardware
*paint
*sporting goods
*electrical and plumbing

the ok place in 70

JOY

AMERICAN BUILDING AND LOAN ASSOC.

During the past decades. . .hundreds of Helena students have saved regularly the American Way! We're proud of them all and the opportunity we had to help them.

* *

gertie's

drive-in

*

RUCKERS

appliance and furniture

Finstad Flooring

4 B'S CAFE

Turner

Jewelry

lass of 1970!

ANDERSON'S CLOTHING

botony and crikiteer

clothes, suits, and sport coats

jarman shoes

arrow and mc gregor shirts

and sport shirts

puritan and penguin sweaters

interwoven sox

AUTOCRAFT

complete body and fender repair

2530 N. Mont.

Don Shoquist

VALLEY MOTOR SUPPLY

BAIRS CAFE

DAIRYLAND

jors

gifts

U · · B · · C

for all your building needs

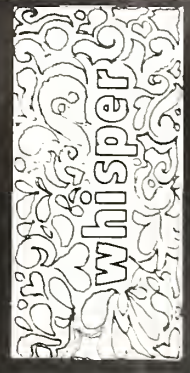

bod

Tower Meats

A & W DRIVE-IN

island

of refreshment

scott typewriter

Princess *beauty shop*

Capital City Bowl

McDonald's

downtown on last chance gulch. one of montana's fine stores. we give and redeem s & h green stamps.

1 hour — martinizing

ZIP IN & OUT

GEN'S

for intimate apparel

sport center

M. L. BROWN

year round headquarters for sports equipment

Morey's

hamburgers

shakes

fries

Drive-In

Phillips Clover Leaf dairy

MODERN FLOORING

SUPER AMERICA

Fashion Fabrics

columbia paint co.

ba ra

tubb's

love is all around.

McKelvey Paint & Decorating

MAIN NEWS

Gamer's shoes

Mary Moore Shop

STATE NURSERY

KNOX STUDIOS

"Senior Pictures"

That are sure to Please

shroeder * * brothers

"Since 1885"

Real Estate and Insurance

Phone 442-8010

323 Fuller Avenue

sunshine

rock hand & co.

coast to coast

Maris Stella

tommie's Apparel

union

* * * *

market

Marshall Refrigeration

where the "smart set" shops:

ROGERS

the home of "koret"

land of "junior house" fashions

buy a nugget.

love

THE

a · time · for · peace ·

congratulations

to the class of 70

from the staff of the. . .

VIGILANTE

1st NAT

happiness

UNION BANK AND TRUST CO.

"bank at the bright spot"

for student checking accounts

student savings accounts

350 n. last chance gulch

DEWALT

studio and camera shop

"color is the magic that brings a portrait to life"

GLOBE

campus
freeman shoes
weyenberg shoes
munsingwear
lady manhatten
lady pendelton
lee
levi
manhatten
pendelton
woolrich

friend

ONAL BANK & TRUST

at the corner of sixth and main.

advertis

senior activities

ABEL, SCOTT-Boys' H 1, 2, 3; Band 1; Football 1, 2, 3; Track 1, 2; Wrestling 1, 2, 3; Int. Ath. 1, 2, 3.
AGOSTINELLI, FRANK (WOP)-Hon. Soc. 3; Boys' H 1, 2, 3; Lat. Club 1, 2, 3; Football 1; Basketball 1, 2, 3; Track 1, 2; Int. Ath. 1, 2, 3; Mov. Op. 1, 2, 3.
ANDERS, JANET-Coug. Corps. 1, 2; Pep 1, 2, 3; B-Squad Cheer; Spirit Coun. 1, 2; C.H. trans.
ANDERSON, DOUG (big drinker)-Russian 1, 2, 3; Football 1, 2; Wrestl. 1; Mov. Op. 1, 2, 3; Ski 2.
ANDERSON, EVON (MINK)-Chorus 2; Pep 2; Sheridan Trans.
ANDERSON, JIM- Boys' H 3; Track 2, 3; Intr. Ath. 1, 2, 3; Stage 3.
ANDERSON, JOHN-Football 1, 2; Track 1, 2.
ANDERSON, PATRICK (ED)-Class Off. 2; Hon. Soc. 3; Band 1, 2; Intr. Ath. 1, 2, 3; Key Club 1, 2, 3; Nat. Merit 3; H. C. trans.
ANDERSON, TOM-Band 1, 2; Int. Ath. 1, 2.
ANDRE, STEVE-Art 3; Band 3; H. C. trans. 1.
APPLIN, CHERYL (EZIE?)-Hon. Soc. 3; Girls' H 2, 3; Nug. 3; Lat. 1; Russian 3; G. A. A. 1, 2, 3; Girls State 2; Phil. 2, 3.
ARMAGOST, KIM (DUDE)-Stage 3.
BABCOCK, DOROTHY-Sheridan trans.
BALDWIN, KAY (SPARKLE FARKLE)-Vig. 1, 2, 3; French 1, 2, 3; G. A. A. 1, 2, 3; Quill 3; Hon. Soc. 3; Pep 1, 2; Ski 2.
BARBEAU, DANA-Thesp. 1; Stage 1, 2.
BARTOS, JOHN-Lat. 1; G. A. A. 1, 2; Int. Ath. 1, 2; Boys State Alt. 2; H. C. trans.
BAY, MIKE-Stud. Coun. 1, 2; Football 1; Track 1; Ski 1, 2, 3; Int. Ath. 1, 2.
BECK, TERRY-Stud. Coun. 3; Wrest. 1; Pep 1; Alaska trans.
BECKETT, DONALD-Int. Ath. 3; Mov. Op. 3.
BELGARDE, BETH-Russian 1, 2; F. H. A. ; G. A. A. 1, 2, 3; Track 2; Pep 1, 2; Office 1; Art 1, 2, 3.
BENIGER, HELEN-G. A. A. 1; Office 1; Pep 1, 3; Natrona High 2.
BENIGER, ED-Boys' H 2, 3; Football 1, 2, 3; Basketball 1, 2, 3; Int. Ath. 1, 2, 3; Hospital 3; Ex. Board 3; Track 1, 2.
BERGUM, RON (POOH BEAR)-Quill 3; Vig. 3; Russian 3; Football 1; Int. Ath. 1, 2, 3; Ski 1, 2, 3; Boys State 2.
BIRMINGHAM, WILLIAM (BILL)-Mov. Op. 1, 2, 3; Gun 2.
BLACKER, JOHN (J. B.)-Boys' H 3; Nug. 3; Russian 3; Football 1, 2, 3; Track 1, 2, 3; Wrestl. 3; Ski 1, 2; Int. Ath. 1, 2, 3; Mov. Op. 1, 2.
BLAIR, SANDRA-Pep 2.
BLAKE, ROBERT-Stud. Coun. 1; Football 1, 2; Basketball 1; Ski 1, 2; Int. Ath. 1, 2, 3; H. C. trans.
BLANCHARD, BONNIE-Hon. Soc. 3; Vig. 3; French 1, 2, 3; G. A. A. 1, 2, 3; Art 1, 2, 3.
BLESSINGER, NANCY-Stud. Coun. 1, 2, 3; Hon. Soc. 3; Pep 1.
BOETTGER, JONATHAN-French 1; Mov. Op. 1, 2, 3.
BOUCHARD, PATTI (PIOU-PIOU)-Girls' H. 1, 2, 3; Vig. 3; French 1, 2, 3; G. A. A. 1, 2, 3; Pep 2, 3; Art 1, 2, 3.
BOWERS, GLORIA (BABES)-Nug. 1, 2; Spanish 1, 2; Coug. Corps 1, 2; Chorus 1; Ski 1, 2; Int. Ath. 2; Pep 1, 2; H. C. trans.
BOZMAN, VALORIE (VAL)-Spanish 1; Phil. 3; Chorus 2; Girl Ens. 2; Pep 1, 2.
BRADFORD, JANE-Nug. 3; Twirl. 2; Bnad 1; Int. Ath. 2; H. C. trans.
BRANAUGH, KATHERINE-Spanish 1; Off. St. 1, 2.
BRATBERG, DONNA-Int. Ath. 3.
BREED, GREGG-Stud. Coun. 1, 2; Football 2; Ski 1; Int. Ath. 1, 2; Mov. Op. 1, 2.
BRIESE, PATTI -Stud. Coun. 2; Cheer. 1; Band 1; G. A. A. 1; Lib. 1; Mov. Op. 2; Cavalier, N. Dak trans.
BRIGHTON, MICHELE (MIKE)-Stud. Coun. 1; Class Off. 2; 3-7-77 3; Hon Soc. 3; Lat. 1; Russian 2; Bengalettes 2, 3; G. A. A. 1; Girls' St. 2.
BROWN, CYNTHIA (CINDY)-Span. 1; G. A. A. 1.
BROWN, LORNA-FHA 2; Chorus 3; Pep 3.
BRUER, THOMAS-Stud. Coun. 1; Span. 1, 2; Football 1; Off. St. 2; Chorus 1, 2; Int. Ath. 1; Mov. Op. 1, 2, 3;
BUELL, KATHLEEN-Lib. 2, 3; Pep 1; German 2.
BUNDY, ERNEST (ERNIE)-Russian 3; Football 1, 2; Int. Ath. 1, 2, 3; Stage 1, 2.
BURCHETT, DAVE (TURTLEY)-Stud. Coun 2, 3; Vig 3; Nug 3; Span. 2; Band 1; Int. ath. 1, 2, 3; Mov. Op. 3; Golf 1, 2, 3; Gym. 2, 3; Key 3.
BURNHAM, MARY-Stud. Coun 1; 3-7-77 3; Hon. Soc. 3; Quill 2, 3; Vig. 3; Bengalettes 2, 3; GAA 1, 2, 3.
BURR, AUDREY-Hon. Soc. 3; Talisman 1, 2; Lat. 3; Foren. 1, 2, 3; FTA 1, 2, 3; Pep 1, 2, 3; H. C. trans.
BURRELL, DOROTHY (DEE)-Off. St. 1, 2.
BURT, DIANA (BIRDIE)-Track 1, 2; Ski 1, 2; Pep 1; Art 1, 2; Nike; C. M. R. trans.
BUSHILLA, FRANK-Stud. Coun. 2; Int. Ath. 3; Mov. Op. 1.
CAMPBELL, MIKE-Boys' H. 3; Nug. 3; Football 3; Int. Ath. 3; Bozman trans.
CARNEY, STEPHEN (STEVE)-Football 1, 2; Basketball 1, 2; Track 1; Int. Ath. 3; Socbe y trans.
CASON, NANCY-French 1; GAA 1; Pep 1, 2; Gym. ; Tumbling.
CASTLES, DEBORAH (DEB)- Span. 1, 2; Pep 1, 2.
CEARTIN, MIKE-Int. Ath. 1; Art 2, 3.
CHARLES, VICKIE (VIC)- Pep 2.
CHEVALLIER, KAREN
CHUGG, SANDRA (SANDY)-Russian 2, 3; Band 1; Ski 2; Pep 1, 2.
CLARK, CYNTHIA-Phil. 2; Ger. 3; Starlighters 3.
CLARK, DEBRA (DEBBIE)-Phil. 2, 3; Chrous 1, 2; Pep 1, 2; Townsend trans.
CLONINGER, HELEN-Foren. 1; GAA 1, 2.
COGBURN, SYDNE-Stud. Coun. 1; French 1, 2, 3; GAA 1, 2, 3; Chorus 2; Mix. Ens. 3; Pep 1, 2.
COLE, CAROLINE (CAROL)-GAA 1; Pep 1, 2; Ger. 3.
CONGER. LISA-Nug. 3; French 1 2; Thesp. 1, 2; Stage 1. 2; Pep 1, 2; Juv. Court.
COPE, MARLENE-Stud. Coun. 2, 3; Drill 1, 2, 3; Chorus 1, 2; Mix Ens. 1; Girls' Ens. 1, 2; Pep 1, 2, 3; Libby trans.
CORY KENNETH-Chorus 3.
CRAIG, DEBRA-Stud. Coun. 1, 3; Hon. Soc. 3; Girls H 2, 3; Nug. 3; French 1, 2, 3; GAA 1, 2, 3; Track 2; Phil. 2, 3; Chorus 1.
CRWWFORD, NICK-Boys' H 2, 3; Football 1, 2, 3; Track 1, 2; Wrestl. 1; Boys' St. 2; Int. Ath. 1, 2, 3; Stage 3.
CRAWFORD, RON-Int. Ath. 1.
CRIDER, KEITH-Stud. Coun. 3; Int. Ath. 1, 3.
CROSBY, JOHN-Stud. Coun. 1, 2; Football 1; Basketball 1, 2; Track 1; Boys' State; Int. Ath. 3.
CROWLEY, MARGARET-Foren. 1, 2, 3; Int. Ath. 2; Pep 1, 2; Coug. Corps 2; Spirit Coun. 1, 2; Speech 1, 2, 3; H. C. trans.
CURTIS, JEFF-Hon. Soc. ; Int. Ath. 2, 3; Tennis 2, 3; Stanford High.
DALY, COLLEEN-Span. 1, 2; Chorus 1; Stage 3; Pep 1, 2, 3; H. C. trans.
DANA, RAY-Int. Ath. 2.
DARFLER, JIM-Boys' H 1, 2, 3; Band 1, 2; Football 1; Track 1; Cafet. 1, 2, 3.
DAVENPORT, SHARON-Stud. Coun. 2, 3; FHA 2, 3; Track 1, Art 2, 3.
DAVIDSON, JAMES (JIM)-Boys' H 2, 3; Football 1, 2, 3; Int. Ath. 1, 2, 3.
DAVISON, SAUNDRA (SANDY)-Lib. 1; Chorus 2; Art 3; Kingman, Kan. trans.
DAVIS, COLLEEN-Girls' H. 3; Span. 1, 2; GAA 1, 2, 3; Chorus 2; Pep 1, 2.
DAVIS, TANNA LEE-Lib. 1, 2, 3.
DEAN, DAVID-Class Off. 1, 2, 3; 3-7-77 1, 2, 3; Hon. Soc; Boys' H. 1, 2, 3; French 1, 2; Football 1, 2, 3; Track 1, 2, 3; Wrestl. 1, 2; Rotary; Boys' St. ; Qu. Prin. Man.
DEBREE, LOUISE-GAA 1; Phil. 2, 3; Chorus 1.
DELANO, BECKY-Stud. Coun. 1, 2; Hon Soc. ; French 1, 2, 3; GAA 1, 2, 3; FTA 1, 2, 3; Pep 1, 2.
DELANO, GARY-Boys' H 1, 2, 3; Football 1, 2, 3; Basketball 1, 2, 3; Track 1, 2, 3;
DIEMER, GRETCHEN-Foren. 3; Thesp. 1, 2, 3; Phil. 2, 3; Stage 1, 2, 3; Pep 1.
DIETZEN, JIM (MIKE)-Lat. 2, 3; Russ 1, 2, 3; Football 1; Basketball 1; Wrestl. 2; Ski 2, 3.
DILLON, MARY (MATT)-Stud. Coun. 3; Lib. 1, 2; Off. Staff 2, 3.
DITTO, KEN-Stud. Coun. 2; Boys' H 2, 3; Band 1; Football 1, 2, 3; Basketball 1; Track 1, 2, 3; Phil 3; Wrestl. 2, 3; Rotary; Int. Ath. 3; Mov. Op. 3;
DOBLER, SUSAN (SUSIE)-Off. st. 1; Pep 3.
DOERING, JEAN (RANDY)-Stud. Coun 3: Class Off. 1; Span. 2; Russ. 1; Phil. 2, 3; Starlighters 1, 2, 3; FTA 1, 2.
DOLEZAL, LEANN-French 1, 2, 3; GAA 1, 2, 3; Int. Ath. 1, 2, 3; FTA 1, 2, 3.
DOUGLASS, JEFF-Stud. Coun. 1; Track 1, 2, Ski 1, 2.
DRAPER, ANN-Span. 3; Pep 1, 2; Omaha Neb. trans.
DUFFY, DIANE-Stud. Coun. 1, 2, 3; Thesp. ; Cheer. 2, 3; Bengalettes 1; GAA 1, 2, 3; Chorus; Girls' State; Pep 1, 2, 3.
DUNDAS, JAMES-Hon. Soc 1; Football 1; Basketball 1; Track 1, 2; Ski 2; Int. Ath. 2, 3; H. C. trans.
DUNN, GARY-Football 1; Basketball 1, 2; Chorus 1; Int. Ath. 2, 3; Key 1, 2, 3; H. C. trans.
DYKMAN, CHARLIE-Span. 2, 3; FHA 1; Track 1; Chorus 1; Girls' Ens. 1; FTA 3; Pep 1; Coeur d'Alene.
EARLS, LYNN-Chorus 1; Pep 1, 2; H. C. trans.

EATON, DAVID-Stud. Coun. 2, 3; Russian 2, 3; Wrestl. 2; Boys' State; Int. ath. 1; Mov. Op. 1, 2, 3; Key 3.
EBERLE, PATRICIA (PATSY)-Stud. Coun. 2; Foren. 1, 2, 3; Int. Ath. 3; Pep 1, 2; FNA 2; H.C. trans.
EBERT, MARY KAY-Foren. 1, 2, 3; Thesp. 3; Lib. 1; Girls; State; Stage 3; FTA 2; Pep 1, 2, 3; H.C. trans.
EBY, EDDY-Int. Ath. 1, 2.
EBY, GAIL
ECK, KERMIT-Hon. Soc.; Boys' H. 3; Quill 2, 3; Nug. 3; French 1, 2; Basketball 2, 3; Int. Ath. 1; Nat Merit.
ECKERT, JEROME
EGAN, LARRY-Chorus 1, 2; Boys' Ens. 1, 3; Mov. op. (key member) 1, 2, 3; Gymnastics 1, 2, 3.
ELFORD, VIVIAN-French 2, 3; Mov. Op. 1, 2, 3; FTA 3.
ELLIS, ROBERT
ERICKSON, SUSAN-Hon. Soc.; French 1, 2, 3; Beng. co-head 1, 2, 3; GAA 1, 2, 3; Phil. 3; Chorus 1; Fr. Schol.
ERVING, TOM-Stud. Coun. 2; Span 1; Track 1; Off. St. 1; Int. Ath. 1; H.C. trans.
ESPELIN, LOIS-Stud. Coun. 3; Russian 1, 2, 3; Thesp. 1, 2, 3; Stage 1, 2, 3.
ETZWILER, JOANN-GAA 1; Lib. 2; Pep 1, 2, 3.
FAY, KATHLEEN (KALLY)-Stud. Coun. 2; Chorus 1; Pep 1, 2; Talisman 2; H.C. trans.
FETTER, SHERRY-Stud. Coun. 2; Span. 2; Thesp. 1, 2, 3.
FINK, BEVERLY (BEV)-GAA 1; Ger. 1; Gym. 3; Chorus 2; FHA 2; Simms High trans.
FISKE, KEN-Stud. Coun. 1, 2; 3-7-77 2, 3; Hon. Soc.; Boys' H 3; Band 1; Int. Ath. 2, 3; Tennis 1, 2, 3.
FLEMING, JIM (BIMBO)-Boys' H. 2, 3; Football 1, 2, 3; Int. Ath. 1, 2, 3.
FLEURY, LINDA-Span. 1, 2; FHA 3; Lib. 3; OFF. 1; Pep 1, 2, 3.
FLOERCHINGER, DAVE-Boys' H. 2, 3; Russian 2, 3; Band 1, 2, 3; Track 1, 2; Wrestl. 1, 2, 3; Cross Cntry. 2.
FLYNN, COLLEEN (FRED)-Span. 1, 2, 3; Phil. 3; FTA 1, 2; Chorus 2.
FOLEY, KATHY-Russian 2; GAA 1, 2; Pep 1, 2, Art 1, 2, 3.
FOLEY, PAT (STORK)-Foren. 1, 2, 3; Band 1, 2; Int. Ath. 1, 2; Stage 2; H.C. trans.
FORBES, MARK-
FOX, DIANA (DI)-GAA 1; Lib. 1; Off. 2; Chorus 1; Mov. Op. 2.
FRASER, DOUG-Span. 1; Football 1; St. Martin.
FRENCH, KATHRYN-Hon. Soc.; French 1, 2, 3; Chorus 1, 2; FTA 1, 2, 3; Starlighters 3.
FRISCH, JOHN
GAGE, BARBARA-Lib. 2, 3; Chorus 1.
GAGE, DAVID
GALLOWAY, THERESA (TESSIE)-Bengalettes 1, 2, 3; co-head; Chorus 1, 2; Art 3; Photo 1, 2.
GAUTHIER, MIKE-Stud. Coun. 3; Quill 3; Vig. 3; Nug. 2, 3; Int. Ath. 1; Photo 1, 2, 3.
GEHRING, ANN -FHA 1, 2, 3; Span. 3; Chorus 1, 2, 3; FTA 1, 2, 3; Pep 1, 2, 3.
GERLEMAN, SANDY-French 1; FHA 1, 2, 3; GAA 1; Lib. 2; Pep 1, 2.
GIBSON, LORI-Span. 1, 2, 3; GAA 1; Ger. 2, 3.
GIBSON, SHIRLEY-Span. 1; Thesp. 2, 3; Pep 2, 3.
GILLIE, RHONDA -Span. 2; Phil. 2; Chorus 1; Stage 1; FTA 1; Bozman trans.
GILREATH, CAROL-GAA 1.
GLENN, JANET-Stud. Coun. 2, 3; Span, 1; Cheer. 2, 3; Beng. 1; GAA 1, 2, 3; Phil. 1, 2, 3; Chorus 1, 2, 3; Sorop. 3; Girls' State; Prin. cand. 2; Pep 1, 2, 3.
GOETTLE, TOM-Stud. Coun. 2, 3; Football 1; Wrestl. 1; Int. Ath. 3.
GORSICH, DENNIS-Boys' H. 2, 3; Track 1, 2, 3; Int. Ath. 1, 2.
GRAZYK, JOE-Football p; Track 1; Chorus 1; Int. Ath. 1, 2 1, 2; H.C. trans.
GRANDE, GLORIA-French 1, 2, 3; FTA 3; Pep 2; Ger. 3.
GRAVELY, BARBARA-French 1; Thesp. 1, 2, 3; Phil. 1, 2, 3; Chorus 1, 2; Mix Ens. 1, 2; Stage 1, 2, 3;
GRAY, MARK-H.C. trans.
GROSSE, GARY-Football 1, 2; Basketball 2; Int. Ath. 1, 2; H.C. trans.
GROSS, KARL-Foren. 2, 3; Thesp. 2, 3; Football 1; Int. Ath. 1; Stage 1, 2, 3; Amer, Leg. winner.
GUNSTONE, ETHEL (SHORTY)
HAGEN, CRAIG-Lat. 1; Pep 2.
HAGEN ELONE-GAA 1; Pep 1, 2, 3.
HALVER, ROGER -Bus. Admin.
HALVERSON, GAIL-Lib. 1, 2; Stage 1.
HAMES, KATHY-Girls' H. 2, 3; Span 1, 2; GAA 1, 2, 3; FTA 1, 2.
HAMILTON, LYNN-Span. 1, 2; GAA 2; Phil. 1, 2; FTA 3.
HANLEY, NANCY (KATIE)-Class Off. 2; Coug. Corps. 2; FTA 1, 2; Pep 1, 2; Spirit. Coun. 1, 2, 3; Talis. 2, 3; H.C. trans.
HANSEN CHERYL-Girls' H. 1, 2, 3; French 1, 2, 3; GAA 1, 2, 3; FTA 1, 2; Gym. 1, 2, 3.
HANSEN, GAIL-Girls' H. 1, 2, 3; Span 1, 2, 3; GAA 1, 2, 3.
HANSON, COLLEEN-French 2; Thesp. 2, 3; Phil. 2, 3; Chorus 1; Mov. Op. 2, 3; Pep 1, 2.
HARGROVE, MELVIN (GENTLE BEN)-Boys' H 2, 3; Russ. 3; Thesp. 2; Football 1, 2, 3; Int. Ath. 1; Stage 2; Mov Op. 3.
HARRELL, JANET-Exec. Board 3; Stud. Coun. 2, 3; Forens. 1, 2, 3; Thesp. 3; Sorop. 3; Girls' State Gov.; Pep 1, 2, 3; Elks leader.; H.C. trans.
HARRIS, JOY-Thesp. 1, 2, 3; Girls' Ens.
HARRIS, PAMELA (PAM)-Chorus 2; Pep 1, 2;
HARPER, BETH-Cheer. 1, 2; Girls' State; Int. Ath. 2; Stage 2; Pep 1, 2; H.C. trans.
HART, CHARLES (CHARLIE)-Exec. Board 2, 3; Stud. Coun. 3; Class Off. 1; Football 1, 2; Basketball 1; Track 1, 2, Rotary; Boys' State; Qu.-Prin. Man; Stage 3.
HAUSKEN, RICHARD (DICK)-Stud. Coun. 2, 3; 3-7-77 2, 3; Hon. Soc.; Boys' H. 3; Band 1, 2; Track 1, 2, 3.
HAWORTH, JANET-French 1, 2; GAA 3; Pep 1;
HEDGE, BRUCE-Stud. Coun. 3; Hon. Soc; Boys' H. 2, 3; Football 1, 2, 3; Basketball 1; Track 3; Mov Op. 1, 2, 3.
HERMANSON, STEVE-Span. 2; Phil 3; Chorus 3; Mov. Op. 1, 2, 3.
HERRIN, JOHN-Boys' H. 2, 3; Football 1, 2; Track 1, 2; Wrestl. 1, 2, 3; Int. Atl. 1, 2, 3.
HETHERINGTON, TINA-Russ. 2, 3; Stage 2.
HICKEY, JOHN-Boys' H. 3; Span. 1, 2, 3; Football 1, 2, 3; Track 1, 2, 3; Int. Ath. 1, 2, 3.
HICKS, KAREN-Thesp. 1, 2.
HIGGINS, JIM- Stud, Coun. 2.
HINES, ALAN-Stud. Coun. 1; Boys' H. 2, 3; Football 1, 2, 3; Track 1, 2; Int. Ath. 1, 2, 3; Stage 1, 2.
HODGE, CURT-Stud. Coun. 1, 2; Russ. 2; Int. Ath. 1, 2, 3; Bus. Club.
HOELL, MELANIE-Stud. Coun. 1; Hon. Soc.; French 1, 2, 3; GAA 1, 2; Chorus 1; FTA 1, 2, 3.
HOFLAND, KIM-Thesp. 3; Football 1, 2, 3; Basketball 1; Wrestl. 2; Stage 1; Corvallis trans.
HOLMES, JILL-Cougar Corp 2; Lib 1; FTA 1, 2; Pep 1, 2; Spirit Coun.; Talisman; H.C. trans.
HOLZWORTH, DAVID-Hon. Soc.; Nug. 3; Forens. 1, 2, 3; Band 1; Int. Ath. 2, 3; Mov Op. 1, 2, 3; FTA 3.
HOPKINS, PAUL (DIZZY)-Boys' H. 2, 3; Band 1; Football 1, 2, 3; Basketball 1.
HORTICK, SUZANNE-Chorus 1; Ski 1, 2; Pep 1, 2, 3; H.C. trans.
HOY, CHARLEA (MIKE)-French 2; GAA 1; Off. 2; Rifle.
HUGHES, GREG -Int. Ath. 1, 2, 3; German 1.
HUMPHREY, DIANE-Stud. Coun. 2, 3; GAA 1, 2; Pep 2.
HUNTHAUSEN, KATHY-Forens. 3; Cheer. 1, 2; Track 1, 2; Chorus 1; Stage 2, 3; Pep 1, 2, 3; Int. Ath. 2; H.C. trans.
HUPPE, KATHY-3-7-77 2, 3; Hon. Soc.; French 1, 2; GAA 1, 2; Ski 1, 2; Gym 2, 3;
INGERSOLL, JEFF-Latin 1, 2, 3; Football 1; Int. Ath. 2; Mov. Op. 1, 2, 3.
INGMAN, ROSSLYN-Hon. Soc; Girls' H. 1, 2, 3; Quill 3; Span. 1, 2, 3; Nug 3; GAA 1, 2, 3; Gym. 2, 3; Tumble. 1, 2.
JACOBSON, JAN-Span. 1, 2; GAA 1, 2; FTA 1, 2
JACQUES, LEANNIE-Cheer. 3; Pep 1, 2, 3; Twirl. 2, 3; Spiiit Coun. 1, 2, 3; Stud. Coun. 3; H.C. trans.
JAKOVAC, JUDO-Off. 2.
JEAN, SHARON-Off. 1; Pep 2, 3.
JENKO, THOMAS-Stud. Coun. 1; Class Off. 2; Hon. Soc; Football 1; Track 1, 2; Ski 1; Int. Ath. 1, 2, 3; Key 1, 2, 3; H.C. trans.
JENNINGS, CANDY-Span. 1; Track 1; Pep 1; H.C. trans.
JOHNSON. BEVERLY-French 1, 2; GAA 1; Phil 3; Chorus 2; Pep 2.
JOHNSON, CHRISTINE-Stud. Coun. 2; Span. 1, 2; GAA 1, 2; FTA 3.
JOHNSON, ERIC-Latin 1, 2, 3; Football 1, 2, 3; Track 1, 2, 3; Basketball 1, 2; Int. Ath. 3; Mov. Op. 1, 2.
JOHNSON, KAPP-Boys' H. 2, 3; Football 2, 3; Basketball 2, 3; Mov. Op. 2, 3; Key 3.
JOHNSON, MARC-Russ. 1, 2, 3; Int. Ath. 1, 2, 3.
JOHNSON, MARGARET-Russ. 2; GAA 1; FTA 1, 2; Pep 1.
JONES, DAVID-Stud. Coun. 2, 3; Hon. Soc.; Boys' H. 1, 2, 3; French 1, 2, 3; Basketball 1, 2; Track 1, 2, 3; Int. Ath. 3; Cross Cntry. 2, 3.
JONES, PATRICIA-Thesp. 1, 2, 3; Lib. 1, 2; Phil. 1, 2, 3; Stage 1, 2; Mov. Op. 1, 2, 3;
JORGENSEN, AUDREY-GAA 1, 2, 3; Pep 1.
JUHL, KATHY-Span. 1, 2; GAA 1; Phil. 2; Chorus 1, 2; Pep 1, 2.
KAISER, VICKI-Span. 1, 2; Thesp. 2, 3; GAA 1; Mov. Op. 2; Pep 1, 2.
KALEVA, DAN-Football 1, 2; Track 1; Wrestl. 1; Int. Ath. 3; Mov. Op. 2, 3; Shelby trans.
KALLIN, KARL-Boys' H. 1, 2, 3; mgr. for football, basketball, track, wrestl.
KAMPS, WENDY-Girls' H. 1, 2, 3; Span. 1; Beng. 2, 3; GAA 1, 2, 3; Phil. 2, 3; Chorus 1; Pep 3.
KASMAN. CRAIG-Ski 2.

KEARNEY, JAMES-Track 1; Int. Ath. 2.
KELLER, SHARON-Span. 1; Thesp. 2, 3; Int. 1; Mov. Op. 3; Pep 1; Art 1, 2, 3.
KELLEY, JIM-Football 1, 2, 3; Basketball 1, 2; Track 1; Seeley Lake trans.
KELLEY, LORIS-Span. 1, 2; GAA 1, 2; Pep 1, 2.
KERSCHER, LINDA-Drama 2; Int. 2; Stage 2; FTA 3; Pep 1, 2; H.C. trans.
KIELY, JOSEPH-Key 1, 2, 3; Boys' H. 2, 3; Band 1, 2; Football 1, 2, 3; Track 1; Boys' State; Qu-Prin. Man.; Int. Ath. 2, 3; Stage 1, 2.
KILMER, JANET-Stage 2.
KINDRED, DEA-Hon. Soc.; Foren. 2, 3; Thesp. 3; Ski 1; Pep 1.
KIRBY, MONA-Mov. Op. 3.
KELLER, GREG-Stud. Coun. 1, 2; Football 1, 2, 3; Track 1, 2, 3; Wrestl. 1, 2, 3; Int. 2, 3; Billings trans.
KLEN, SANDI-California trans.
KNOUS, KIRK-Span. 1, 3; Band 1; Tennis 1, 3; Minnesota trans.
KOERPER, ROBERT (KEFF)-Hon. Soc.; Quill 3; Nug. 2. 3; French 1, 2, 3; Basketball 1, 2; Int. 3; Mov. Op. 3.
KOETTER, VICKI-Band 1, 2, 3; Track 1; FTA 3.
KOKORUDA, KAREN-Int. 2; FTA 2; Pep 1, 2; H.C. trans.
KOVICH MARY JO-French 1, 2, 3; Chorus 1, 2, 3; Girls' Ens. 1, 2, 3; GAA 1, 2, 3; FTA 1, 2, 3; Pep 1, 2.
KOVICK, PAM-Stud. Coun. 1, 2; Russ. 1, 2, 3; Ski 1, 2;
KRAFT, DOUG-Class Off. 2; Boys' H. 2, 3; Football 2, 3; Track 2, 3; Int. 3.
KRALICEK, LAURIE-Hon. Soc; Band 1, 2, 3; Phil. 3; Orches. 1, 3; Ger. 1.
KRANICH, KATHY-GAA 1, 2; Chorus 1, 2, 3; Girls' Ens. 2; Pep 2; Starlighters 3.
KROLL, BARBARA (half-pint)-Stud. Coun. 1; Lib 2; Mov. Op. 1, 2, 3.
KUBIS, BARBARA-Shelby trans.
KUNTZ, KYLE-Ex. Board; Stud. Coun. 1, 3; Boys' H. 3; Football 3; Track 1, 2, 3; Int. 1, 2, 3.
LANE, KANDIS-Span. 1, 2; Stage 1; Pep 1, 2; Kansans trans.
LARIMER, DAVID-Foren. 1, 2, 3; Span. 1; Mov. Op. 1, 2, 3; FTA 1, 2, 3.
LARSEN, DAVID-Band 1, 2, 3; Football 1; Orches. 1; Ski 1; Int. 1; Flathead trans.
LARSON, DENNY (DIEGO)-Stud. Coun. 2, 3; Hon. Soc.; Quill 3; Nug. 3; Ger. 1, 2, 3; Int. 1, 2, 3; Diego & Jace Motion Pict. 2, 3.
LARSON, BECKY-Latin 2, 3; Track 1, 2; Off. 1; Stage 2; Pep 2, 3.
LASALLE, BONNE-French 1; GAA 1, 2; Pep 1, 2.
LATTIN, STEVE (DUFUS) -Ger. 1, 2.
LEVENGOOD, MELANIE (MEL)-Russ. 1, 2, 3; FTA 1; Pep 2, 3.
LEVITAN, BOB-French 1, 2; Track 1; Orches. 1; Ski 1, 2; Gym. 2, 3.
LEWIS, KATHY-Stud. Coun. 2; Track 2; GAA 1; Pep 2; Gym. 3
LINDAHL, CHRIS-Phil. 2, 3; Chorus 2.
LINDSTROM, KIM-Stud. Coun. 1; Hon. Soc.; FHA 1, 2, 3; GAA 1; Ski 1.
LINJATIE, CAROL-Span. 1; FHA 1; Pep 1.
LINN, DONNA-Stud. Coun. 1, 2, 3; French 1; Pep 1, 2.
LINTON, VICKIE-French 1, 2, 3; Beng. 1, 2, 3; Chorus 1.
LIVINGSTON, BILL-Mov. Op. 2, 3; Photo 2, 3; Diego & Jace Movies.
LORDEMANN, DAVE-Band 1, 2; H.C. trans.
LOVELY, TIM-French 1; Wrestl. 1.
LUCK, BRAD-Key 1, 2, 3; Ex. Board 3; Stud. Coun. 1, 2, 3; Class Off. 1, 2; Student Body Pres; Boys' H. 1, 2, 3; Foren. 1, 2, 3; Football 1, 2, 3; Basketball 1. Track 1, 2; Rotary; Boys' State; Int. 2, 3; Elks Lead. 2nd; Legion Orat. 2; Optim. Orat. 1; Outst. Teen. Award; H.C. trans.
LUI, KAI WAI-3-7-77 1, 2, 3; Stud. Coun. 2; Girls' H. 1, 2, 3; French 1, 2; GAA 1, 2, 3; Track 1, 2; Chorus 2; Girls' State.
MADDEN, JAMES-Hon. Soc.; Band 1, 2; Orches 3; H.C. trans.
MADSEN, NANCY-GAA 2; Queen cand. 3; Pep 2, 3.
MAHONEY, GEORGE-Boys' H. 3; Lat. 3; Int. 3; Golf. Florida trans.
MAIN, CLAUDIA-Span. 2; FHA 1; Pep 1; Boulder trans.
MANION, SUE-Talisman 2, 3; Cheer. 1; Band 1; Track 2; Chorus 1; Ski 2; FTA 1, 2; Pep 1, 2, 3; FNA 1, 2; Spirit. Coun 1, 2; H.C. trans.
MANLOVE, MIKE-Tack 3; Wrestl. 2; Int. 2, 3.
MARCINEK, JOHN-Key 1, 2, 3; Boys' H. 1, 2, 3; Football 1, 2, 3; Basketball 1; Track 1, 2; Chorus 1; Ski 1, 2; Int. 1, 2, 3; H.C. trans.
MARRON, FRANK-Football 1; Basketball 1; Int. 2, 3; Key 3; H.C. trans.
MARSH (WEGNER), KAREN-Apan. 1, 2; GAA 2; Pep 3.
MARTELLO, JUDY-Girls' H. 2, 3; Span. 1, 2; GAA 1, 2, 3; FTA 1, 2; Pep 1, 2.
MASON, CONNIE-FHA 1; Phil. 3; Chorus 1, 2; Ger. 1; Tumwater trans.
MASSMAN, JIM-Ger. 1, 2; Band 1, 2; Phil. 3; Orches. 1, 2, 3; Paper Tiger.
MATISKAINEN, LUANNE-Nug. 3; Span. 1; GAA 1, 2;
MATTICE, TOM-Hon. Soc.; French 1, 2; Int. 3; Gym. 2, 3.
MAYNARD, DAVE (TALENT)-Stud. Coun. 3; Nug. 2; Foren. 3; Thesp. 2, 3.
McCARTHY, MARIA (MAC)-Stud. Coun. 2; Nug. 3; Foren. 2, 3; Thesp. 3; FHA 3; Int. 2; Stage 2, 3; FTA 2, 3; Pep 1, 2, 3; Spirit. Coun 2, 3; Talisman 2; H.C. trans.
McCLURE, CHERLY-Seeley Lake trans.
McCONNELL, BOB-Stud. Coun. 2, 3; Football 2; Phil. 3; Starlighters 3; Key 3; H.C. trans.
McCOSKERY, MARY KAY-Nug. 2, 3; Russ. 1, 2, 3; GAA 1, 2; Chorus 1, 2; Girls' Ens. 2; FTA 1; Pep 1.
McCURDIE, LINDA-Chorus 2.
McDONALD, RANDY-Quill 3; Nug. 2, 3; Russ. 1, 2, 3; Basketball 1; Int. 2, 3.
McGOOWAN, BOBBIE-Stud. Coun. 2, 3; GAA 2; Pep 2.
McGREGOR, PATTY-Off. 1, 2; Spokane trans.
McHUGH, SHELLEY-Stud. Coun. 3; Girls' H. 1, 2, 3; GAA 1, 2, 3; Track 1, 2, 3; Pep 2, 3; Tumbl 1, 2; Gym. 2, 3.
McKINNON, PAULA-Stud. Coun. 2; French 1; Thesp. 1; Track 1; Phil. 2, 3; Chorus 2, 3.
McMASTERS, JOHNO-Boys' Ens. 1, 2, 3; Mov. Op. 1.
McMURTREY, LYNNE-Span. 1, 2; Off. 1, 2; Pep 1, 2.
MEHRING, TERESA (TESS)-Stud. Coun. 2; Talisman; Lat. 1, 2; Foren 1, 2, 3; Thesp. 3; Band 1, 2, 3; Orch. 3; FTA 1, 2; Pep 1, 2, 3; H.C. trans.
MEYER, BRUCE-Boys' H. 2, 3; Football 1, 2; Wrestl. 1, 2, 3;
MIHELISH, BRUCE (*%)-Boys' H. 2, 3; Football 1, 2, 3; Basketball 1; Track 2, 3; Int. 2, 3.
MILES. LOUIS-Hon. Soc.; French 1, 2, 3; Phil. 2, 3; Chorus 1; Key 3.
MILLER, LARRY-Football 1, 2; H.C. trans.
MOCKEL, GREG-Stud. Coun. 3; Boys' H. 1, 2, 3; Track 1, 2, 3; Int. 3.
MONCRIEF, ROSS-Football 1; Track 1; Wrestl. 1, 2; Cross Cnty. 2; Bizmark trans.
MOOK, SANDY
MOORE, CHRIS-Ger. 1, 2, 3; Chorus 1.
MOORE, JOE-Int. 2, 3; H.C. trans.
MOORE, LARRY-Track 3.
MORGAN, CHARLIE-
MORRIS, CINDY-Columbia Falls trans.
MORTENSEN, GREGG-Boys' H. 2, 3; Hon. Soc.; Russ. 1, 2; Football 1; Basketball 1, 2, 3; Track 2, 3; Boys' State; Cross Cntry 2, 3; Swim 1, 2, 3.
MUCH, FAY-Ger. 1, 2; Mov. Op. 1, 2; Art 2, 3.
MURGEL, RANDY-Football 3.
MURRAY, MARK-Football 2, 3; Track 2, 3; Boys' State; Int. 1, 2, 3; H.C. trans.
MYERS, SUSANN-Stud. Coun. 2; Span. 1, 2, 3; GAA 1, 2; FTA 1, 2, 3; Int. 3.
NAEGELE, TOM-Quill 3; Nug. 3; Basketball 1, 2; Track 1, 2, 3; Int. 3.
NASON, RICHARD-Nug. 3; Int. 2; Stage 2; Mov Op. 2, 3; H.C. trans.
NELL, DON-Art 1, 2; Mov. Op. 3.
NELSON, JOHN-Int. 1.
NICOLAY, PHIL-Band 1; Wrestl. 1.
NOE, CHARISSA (SKINNY)-Thesp. 1, 2, 3; GAA 1; Phil. 1, 2, 3; Chorus 1, 2; Girls' Ens. 1, 2; Stage 1, 2; Pep 1, 2; Art.
NORSKOG, JANE-Stud. Coun 3; Nug. 1, 2; FHA 1; GAA 1; Chorus 1, 2; Photo 1, 2; Pep 1, 2; Livingston trans.
O'LEARY, KEN (RUSTY)-Span. 2, 3; Wrestl. 3; Mov. Op. 1, 2, 3;
O'LEARY, LINDA-GAA 1; Pep 1;
OLSON, CRAIG-Stud. Coun. 1; 2-7-77 2, 3; Boys' H. 1, 2, 3; Football 1; Basketball 1, 2, 3; Track 1, 2, 3; Rotary; Boys' State; Qu-Prin. Man.
OLSON, DEBBIE-Girls' H. 2; GAA 1, 2; Track 1, 2; Off. 2; Ski 1, 2.
OLSON, LAURA-GAA 1; Chorus 2, 3; Pep 1.
OLSON, DOUG-Boys' H. 3; Span. 1; Int. 1, 2, 3; Mov. Op. 1; Golf 1, 2, 3.
ORSELLO, KATHY-Thesp. 2, 3; GAA 1, 2; Pep 1, 2.
OYLER, NELSON-Class Off. 1; Basketball 1; Track 1; Chorus 1; Mov. Op. 2; N. Dak.
PALMER, STEVE-Nug. 3; Foren. 2, 3; Thesp. 3; Stage 1, 2; Voice of Dem.
PALQUIST, KRIS-Stud. Coun. 1, 2, 3; Beng. 1, 2, 3; GAA 1, 2, 3; Track 1, 2, 3; Off. Prin. 2; Pep 2.
PARKER, BONNIE-Thesp. 2, 3; Lib. 1, 3; Off. 2; Phil. 2; Chorus 1, 2; Mov. Op. 1, 2; Pep 1.
PARRY, GARY-Ex. Board; Stud. Coun. 1, 2; 3-7-77 3; Boys' H. 3; Span. 2, 3; Football 1, 2; Track 1; Wrestl. 1, 2; Mov. Op. 1, 2, 3; Key 3; Elks. 3rd.

PEARSON, FAYE-Stud. Coun. 1, 2, 3; Span. 3; GAA Off 1; Chorus 1, 2, 3; Girls' Ens. 3; Queen Vig; Prin 1; Pep 1; Starlighters.
PEREA, CHRISTIE-C. H. trans.
PETERSON, SANDY-Nug. 1; FHA 1; Off. 2; Chorus 1; Pep 1, 2, 3; Oceanside trans.
PFEIFFER, LARRY-Hon. Soc.: Boys' H. 2, 3; Football 1, 2; Basketball 1; Int. 3.
PIKE, JIM-Boys' H. 2, 3; Band 1, 2; Wrestl. 1, 2, 3; Int. 1.
PILLATZKE, DAVE-Boys' H. 1, 2, 3; Football 1, 2, 3; Basketball 1, 2, 3; Track 1; Boys' st.
PLUMMER, ROSALIE-Stud. Coun. 1; Mov. Op. 1, 2.
PORTE, CHUCK-Football 1; Phil. 2; Ski 1, 2, 3; Int. 1, 2.
POST, SHARON-Anaconda tran.
PREBIL, RICK-Boys' H. 2; Football 2, 3; Track 2; Stage 3.
PYFER, RICK-Stud. Coun. 1, 2; Class Off. 1; Boys' H. 1; Foren. 1, 2, 3; Football 1, 2, 3; Boys' State ; Int. 1, 2; Elks Lead. 1st; Sorp.; Voice of Dem; Amer. Leg. Orat. State Key gov.; H. C. trans.
QUIST, JOHN-Wrestl. 2; Rifle 1.
RADA, ALICE (ALL)-GAA 1; Mov. Op. 2, 3; Pep 1, 2.
RADLEY, JENNIFER-GAA 1, 3; Track 1, 2, 3; Prin. cand. 1; Ski 1, 2; Pep 1; Gym. 3.
RANDALL, MIKE-Band 1, 2; Int. 1, 2.
REARDON, COLLEEN-Stud. Coun. 1, 2; Russ. 2; Off. 3.
REBER, DEBBIE-Bengalettes 2, 3; GAA 1, 2, 3; Phil. 2, 3; Chorus 1.
REDLIN, DENISE (RED)- Phil. 2, 3; Girls' Ens. 1.
REINIS, JIM-Football 1; Track 1; Chorus 1; Ski 1, 2, 3; Intr. 1, 2, 3; H. C. trans.
RINTALA, JANET-Stud. Coun. 3; Hon. Soc; Girls' H. 1, 2, 3; French 1, 2; GAA 1, 2, 3; Phil. 1, 2; Starlighters 2, 3; Pep 1.
ROBINSON, KENT-Band 1, 2.
ROBINSON, SHARON-Class Off.; Talisman 1, 2; Foren 2, 3; Thesp. 3; Coug. Corp 1, 2; Intr. 2; Stage 2; FTA 1, 2; Pep 1, 2, 3; H. C. trans.
ROEMMICH, DAN-Ger. 2.
ROGERS. VICKIE-Phil. 3; Chorus 1, 2.
ROSIN, TERRY-Boys' H. 3; Basketball 1, 3; Track 1; Phil. 3; Boys' Ens. 3; Great Falls trans.
ROTH, JOLENE-Girls' H. 1, 2, 3; Span. 1, 2; GAA 1, 2, 3; Phil. 2, 3; Chorus 1; Pep 1, 2.
ROUTZAHN, NAN-GAA 1, 2; Pep 2, 3.
ROWLEY, BILL (RUFUS)-Track 1. 2.
RUDE, DEAN-Football 1, 2; Basketball 1; Int. 2, 3.
RUMMEL, CONNIE (TWYLA)-Stud. Coun. 1; Hon. Soc; Quill 3; Vig. 2, 3; GAA 3; Queen Cand.; Pep 1, 2.
RUNG, DIANA-French 2, 3; Girls' Ens. 1, 2; Pep 1, 2.
RUSSELL, SALLY-Thesp. 3; Phil. 3.
RYAN, MIKE-Football 1.
RYCKMAN, MARK (red nooky feathers)-football 1, 2; Basketball 1.
RYGG, TOM-Band 1, 2, 3; Football 1; Intr. 3; Ogdin, Utah trans.
SALISBURY, JEFF-Stud. Coun. 1; Class Off. 1, 2; 3-7-77 1, 2, 3; Boys' H. 2, 3; Lat. 1, 2, 3; Football 1, 2, 3; Basketball 1, 2; Track 1, 2, 3; Rotary; Boys' State; Queen Mang.; Intr. 3.
SALO, KAREN-Span. 1, 2, 3.
SAMSON, RICHARD-Stud. Coun. 2; Class Off. 1, 3; Boys' H. 2, 3; Football 1, 2, 3; Basketball 1, 2; Boys' State; H. C. trans.
SAMPSON, VALERIE (VAL)-GAA 1, 2; Pep 1.
SAMS, DEBBIE-FHA 2, 3; GAA 1; Lewistown trans.
SARUIS, HELEN-French 3; Pep 2; Art 3; Oregon trans.
SASEK, GRANT-
SCHMITZ, DEBBIE-GAA 1; Chorus 1; FTA 1; Ger. 2, 3.
SCHMITZ, MARILYN-Track 2; Chorus 1, 2; Pep 1, 2; H. C. trans.
SCORE, ROXANNE-Russ. 1, 2, 3; Thesp. 2; GAA 1, 2; Track 1; Chorus 1; Ski 1; Intr. 1.
SCOW, JAMES-Foren. 1, 2.
SCOW, MARC-Stud. Coun. 1; Hon. Soc.; French 1, 2, 3; Intr. 3.
SEWELL, RICK-Boys' H. 2, 3; Football 1; Wrestl. 1, 2; Intr. 1, 2, 3.
SHEEHY, DENNIS-Stud. Coun. 1, 2; Boys' H. 3; Span. 1, 2; Football 1, 2, 3; Basketball 1, 2; Track 1; Intr. 2, 3.
SHEPPARD, BARBARA-French 1, 2; GAA 1;
SHERAN, FORD-Football 1, 2.
SCHOQUIST, JANE (WILMA)-Stud. Coun. 2; Girls' H. 2, 3; Lat. 1; GAA 1, 2, 3; Art. 3.
SIMPSON, WESLEY-Boys' H. 2; Wrestl. 1, 2; Intr. 1.
SIMS, TOM-Ski 1, 2; Ger 2.
SMAIL, DAVE-Track 1, 2, 3; Intr. 1, 2, 3; Ger. 2, 3; Cross Cntry 2.
SMITH, CINDY-Stud. Coun. 1; Pep 1.
SMITH, DALE-
SMITH, DEBRA-Hon. Soc.; French 1, 2, 3; GAA 1; Chorus 1, 2, 3; Girls' Ens. 1, 2, 3; Starlighters 3.
SMITH. LORETTA-Phil. 1, 2, 3.
SMITH, SHARI-Band, 1, 2, 3; Pep 2, 3.
SMITHSON, DARRELL-Track 2.
SMITHWICK, -Stud, Coun. 3; Hon. Soc.; GAA 1; Chorus 1; Pep 1, 2, 3; Art 3.
SOULES, DEBBY-Thesp. 3; Art 2, 3.
SPARING, SUE-Span. 1, 2; GAA 1;
SPAULDING, SANDY-Hon. Soc.; Girls' H. 3; Span. 1, 2; GAA 1, 2, 3; Track 1, 2, 3; Ski 1, 2, 3; Pep 1, 2.
SPERRY, KRISTINE-Girls' H. 3; GAA 3; Track 1, 2, 3; Phil. 3; Chorus 2; Orches. 1.
STAGG, DON-Band 1, 2; Track 1; Boys' Ens. 1; Mov. Op. 1, 2, 3, Ger. 1, 2, 3.
ST. CLAIR, MARVIN-Russ. 2, 3; Intr. 1, 2, 3; Mov. Op. 1, 2, 3.
STEELE, BILL-Hon, Soc.; Lat. 2; French 2; Phil. 1; Chorus 1, 2, 3; Mix. Ens. 1, 2, 3; Mov. Op. 1, 2, 3; Starlighters; Key; Photo.
STERN, CINDY
STINE, RIC-Intr. 2, 3.
STOLL, SHARON-Girls' H 2, 3; French 1; GAA 1, 2, 3; Track 2, 3; Ski 2.
STROM, RENEE-GAA 1; Phil 2, 3; Chorus 1; Girls' Ens. 1, 2.
STUART, JOYCE-Hon. Soc. 3; GAA 1, 2; Phil. 3; Chor. 1, 2, 3; Intr. 1; Pep 1, 2; Butte trans.
STUMP, ROBERT-Wrestling 2, 3; Intr. 2
SWANSON, CARLA-Twirl. 1, 2; Chor. 1; Ski 1; Intr. 1, 2; Stage 2; Pep 1, 2, 3; Spirit Coun. 2; H. C. trans.
SWANSON, ROBERT
SWEENEY, JOY-Thesp. 2; Chor. 1, 2; Stage 1, 2.
TALSETH, LARRY-
TASKILA, DAVID -Intr. 1, 2, 3; Gym 1.
TATCHELL, KELLY-Band 1; Intr. 1; Ger. 2, 3; Tennis 1, 2, 3; Cross Cntry 2, 3.
THOMPSON, BARBARA-Phil 2, 3; Chor. 1, 2.
THOMSON, WAYNE-Football 1, 2; Track 1; Wrestl. 2; Intr. 3; Butte trans.
TIENSVOLD, VALERIE-Stud. Coun. 1, 2. Hon. Soc.; Lat 1; GAA.
TOBIAS, CRIS-Stud. Coun. 1; Boys' H 2, 3; Lat. 1; Football 1; Wrestl. 1, 2, 3.
TOMASKIE, JOHN (BUZZ)
TOWLE, DESERA-Vig. 3; Nug. 2; French 1; GAA 1, 3.
TREADWAY, MARGIE-Class Off. 3; French 1; GAA 1, 2; Track 1; Pep 2.
TUCCI, HELEN-Track 3; Intr. 2; Pep 1, 2, 3; Talisman; H. C. trans.
UTICK, JOHN (FUZZY)-Prin. Mang. 3; Stage 3; Mov. Op. 3.
VAN DIEST, MIKE-Boys' H 2, 3; Football 1, 2, 3; Basketball 2; Intr. 3; Key 2, 3; H. C. trans.
VARNADO, KENNETH-Football 1; Track 1, 2; Wrestl. 1; Intr. 1, 2; Mov. Op. 1, 2, 3;
VENCILL, RAYMOND-
VOGL, PATTY-FHA 1, 2; Twirl. 2; Intr. 2; FTA 1, 2; Pep 1, 2; H. C. trans.
VOILES, TERRY -Stud. Coun. 1; 3-7-77 1, 2, 3; Boys' H 2, 3; Russ. 1, 2, 3; Football 1; Basketball 1, 2, 3; Track 2, 3; Boys' State.
WALLACE, LORRAINNE-Stud. Coun. 1, 3; Class Off. 1, 3; Hon. Soc. 2, 3; Thesp. 3; Lib. 3; Chorus 1; NEDT Ach.; Kansas trans.
WALLACE. LUANE-Chorus 1, 2; Kanasa trans.
WARDELL, NOLA-GAA 1; Phil 2, 3; Chor. 1.
WARN, STEPHEN-Off. 1, 2; Gun 2.
WARREN, JUDY-Stud. Coun. 1. 2; French 1; GAA 1; Pep 1.
WELSTEAD, GREGG-Hon. Soc.; French 1, 2, 3; Intr. 1, 2, 3.
WESTERVELT, PAULA-
WHITAKER, HANK-Intr. 1, 2, 3.
WHITE, DAN-Stage 3.
WHITEHOUSE, JOHN-Intr. 1, 2, 3.
WILCOX, STEVE-Football 2.
WILLARD, JAMES-Intr. 1, 2; Stage 3; Mov. Op. 3; Rifle 1.
WILLIAMS, CONNIE-French 2, 3; GAA 2; Pep 2, 3.
WILSON, LINDA-Cheer. 1; GAA 1, 2; Chor. 1; Pep 1, 2, 3; H. C. trans.
WILSON, RAYMOND-Boys' H. 2, 4; Football 1, 2, 3; Int. 1, 2, 3; H. C. trans.
WINFIELD, BOB-Stud. Coun. 1, 3; Football 1, 2; Intr. 1, 2, 3.
WING, CLYDE-Band 1, 2, 3; Phil 2, 3; Chor. 1; Orch. 3; FTA 1, 2.
WIRTH, BOBBI-3-7-77; 3; Girls' H 3; Hon. Soc.; Nug. 3; 3; GAA 1, 2, 3; Track 1, 2, 3.
WOOD, SHARON-Mov. Op. 2, 3.
WRIGHT, MARK-Ski 1; Mov Op. 1, 2, 3.
YAHVAH, CHRIS-Track 1.
YALOVICH, JOHN-Hon. Soc.; Russ. 1. 2, 3; Band 1, 2; Tennis 1, 2, 3.
YOUNGER, MARY-Hon. Soc.; French 1, 2; Phil. 3 Chor. 2; FTA 1, 2, 3; Pep 1.
YUHAS, DEAN-Chor. 1; Intr. 2, 3; H. C. trans.
ZAHARA, GWYNNE-Stud. Coun. 3; Nug. 1; GAA 1; Pep 1, 2.

Abel, Donald Scott - 120, 59
Agostinelli, Jr. Frank E. - 120, 53
Anders, Janet Lynn - 149
Andersen, James Dean - 35
Anderson, Doug W. - 120
Anderson, John - 120
Anderson, Evon Marie - 120
Anderson, Patrick Edward - 120, 53
Anderson, Tom Allen - 120
Andre, Stephen Miles - 120
Applin, Cheryl Lynn - 120, 110, 53
Armagost, Kim Billy - 120

Bailey, Pamela Jean - 120
Bakke, Debbie Jean - 120
Baldwin, Katherine Ann - 120, 106, 90, 53
Barbeau, Dana Allen - 120
Bartos, John Marion - 121
Battershell, Judith Marie - 120, 107
Bay, Mike James - 121
Beall, Deborah Susan - 121, 53
Beck, Terry Dean
Beckett, Donald M. - 121
Belgarde, Elizabeth R. - 121
Bell, Virginia Mary - 121
Beniger, Ed David - 121, 59
Beniger, Helen Irene - 121
Bennett, Linda JeAnne -
Bergum, Ron Dean - 121, 106, 90, 53
Birmingham, William Holter
Blacker, John D. - 121, 59
Blair, Sandra Jean - 121
Blake, Robert Kenneth - 121
Blanchard, Bonnie - 121, 90, 53
Blessinger, Nancy Marie - 121, 53
Boettger, Jonathan Carl
Boner, Lonny D. - 121
Bouchard, Patti Ann - 121, 110, 90
Bovee, Christiane Bliss - 122, 112
Bowers, Gloria Eloise - 122
Bozman, Val Jeanne - 122
Bradford, Margaret Jane - 122
Branaugh, Kathryn Marie - 122
Bratberg, Donna R. - 122
Breed; Gregg - 122
Bridenstine, Martin Edward - 122
Briese, Patti E. - 122
Brighton, Michelle - 122, 100, 53
Bronson, Steve Wayne
Brown, Cynthia Lee - 122
Brown, Lorna J. - 122
Bruer, Thomas Lee
Buell, Kathleen Anne - 122
Bundy, Ernest Wren - 122, 59
Burchett, James David - 122, 90
Burnham, Mary Ellen - 122, 100, 106, 90, 53
Burr, Audrey Marie - 123, 53
Burrell, Dorothy Marie - 123
Burt, Diana Marie - 123
Bushilla, Frank A. - 123

Campbell, Mike A. - 123, 59
Carney, Stephen James - 123
Cason, Nancy Gay - 123
Castles, Debbie Jane - 123
Ceartin, G. Mike - 123
Celar, L. Steve - 123
Chambers, James Wesley - 123, 4, 53
Charles, Vickie Diane - 123
Chevalier, Karen F.
Chugg, Sandra - 123
Clark, Cindy L. - 123
Clark, Debra Jean - 123
Claussen, Gary Gene
Clavin, Tim Earl - 123
Clements, Gary Gene - 107
Cloninger, Lisa - 124
Cogburn, Sydne Ann - 124
Cole, Caroline Beth - 124
Collings, Marian Agnes - 124
Conger, Lisa - 124
Connolly, Kathy Mary - 124
Cory, Kenneth Dale - 124
Cottingham, Colleen Kay - 124
Craig, Debra Lucille - 124, 110, 53
Crawford, Nick Stuart - 124, 59, 53
Crawford, Ron (Ralph) Ronald
Creach, Anita Lorriane - 124
Creel, Mary Elizabeth
Crider, Keith Micheal - 124
Crosby, Steve - 124, 53
Crowley, Margaret Ann - 124
Curtis, Jeff A. - 53

Daly, Colleen Therase - 124
Dana, Ray L. - 125
Daniels, Jerry Lee
Darfler, Jim H. - 125
Davenport, Patricia Irene
Davenport, Sharon Lee - 125
Davidson, Jim Robert - 125, 59
Davidson, Sandra Faye
Davis, Colleen Susan - 125
Davis, Linda Louise - 125
Davis, Tanna Lee Marie - 125
Dean, David Michael - 125, 59, 4, 53
DeBree, Louise Anita - 125
Delaney, Mike Marshall - 125
Delano, Becky Ann - 125, 53
Delano, Gary John - 125, 26
DeWolf, Steve G. - 125
Diemer, Gretchen, Sue - 107
Dietzen, Jim Mike - 91
Dillon, Mary June - 125
Ditto, Ken Gerald - 59
Dobler, Susan Jean - 125
Doering, Jean Randolph - 125
Dolezal, LeAnn Sheren - 126
Douglass, Jeffrey Dean - 126
Draper, Anne Elizabeth - 126
Duffy, Diane Louise - 126, 35, 107, 53
Dundas, James Lee - 126
Dunn, Gary Joseph - 126
Dykman, Cris Ellen - 126

Earls, Lynn M. - 126
Eaton, David Lee - 126, 53
Eberle, Patricia Irene - 126
Ebert, Mary Kay - 126, 107, 53
Eby, Eddy Alan - 126
Eby, Gayle Marlene - 126
Eck, Kermit Stanley - 126, 25, 106, 91, 53
Eckert, Jerome William - 126
Egan, Jane C. - 126
Egan, Larry Edmond - 126
Elford, Vivian Marlene - 126
Ellis, Robert A. - 126
Erickson, Erick Bo - 126
Erickson, Susan Ellen - 126, 100, 53
Erving, Tom - 126
Espalin, Lois Ann - 127
Etzwilar, JoAnn Lee - 127

Fay, Kathleen (Kelly) - 127
Fetter, Sherry Lyne - 127, 107
Fink, Beverly Jo - 127
Fiske, Ken J. - 127, 53
Flaherty, Michele Therese - 127, 107, 53
Flatt, Frank Claire - 127
Fleming Jim Roger - 127, 59
Fleury, Linda Marie - 127
Floerchinger, David Dean - 127
Flynn, Alice Colleen - 127
Flynn, Kathleen Marie - 127
Foley, Kathy G. - 127
Foley, Pat Francis - 127
Forbes, Mark Alan - 127
Fox, Diana Lynn - 127
Franklin, Elwin - 128
Fraser, Doug Jay - 128
French, Kathryn Marie - 128, 53
Frisch, John Fredrick - 128

Gage, Barbara Jean - 128
Gage, David Charles - 128
Galloway, Theresa Sue - 128, 100
Gauthier, Mike - 128, 90, 91
Gehring, Ann Emily - 128
Gerleman, Sandy Lee - 128
Gibbs, Shelli Ann - 128
Gibson, Gregory Dennis - 128
Gibson, Lori - 128
Gibson, Shirley Sue - 128, 107
Gillie, Rhonda Jeanine - 128
Gilreath, Carol Ann - 128
Glenn, Janet Marie - 128, 39, 53
Goettle, Thomas Michael - 128
Gorsich, Dennis Michael - 77
Graczyk, Joe M. - 129
Grande, Gloria Jean - 129
Gravelev, Barbara Jane - 129, 107
Gray, Mark Sande - 129
Gray, Ronald Scott - 129
Grose, Gary Michael - 129
Gross, W. Karl - 129, 107
Gunstone, Ethel Louise - 129
Gustine, Ron 1. - 129

Hagen, Craig Melvin - 129
Hagen, Elone Elaine - 129
Hahn, Cindy Marlene - 129
Hahn, Kim J. - 129
Hall, Stephen - 129
Halver, Roger L. - 129
Halvorson, Gail Loraine - 129
Hames, Kathy Ann - 129, 110
Hamilton, Lynn V. - 129
Hankins, John Thomas
Hanley, Nancy Kathryn - 130
Hansen, Cheryl Ann - 130
Hansen, Gail Marie - 130, 110, 53
Hanson, Colleen Fay - 130, 107
Hargrove, Mel Edward - 130, 59
Harlen, Kirk Daniel - 130
Harper, Beth Ellen - 130, 53
Harrell, Janet Elizabeth - 130, 20, 4, 107, 53
Harris, Joy Susan, - 130, 107
Harris, Pamela Marie - 130
Hart, Bill Jerome - 130
Hart, Charles Paul - 130, 53
Hausken, Richard Daniel - 130, 32, 53
Haworth, Janet Louise - 130
Hedge, Bruce F. - 140, 59, 53
Hermanson, Steven Arthur - 131
Herrin, John W. - 131,
Hetherington, Tina - 131
Hickey, John Douglas - 131
Hicks, Karen Elaine - 131
Higgins, James - 149
Hines, Alen Leon - 131, 59
Hodge, Curt - 131
Hoell, S. Melanie - 131, 53
Holm, Tom Allen - 131
Holmes, Jill Elizabeth - 131
Holt, Chris - 131, 100, 110, 106, 91, 53
Holzworth, Dave Allen - 131, 53
Hooper, Candace Ann -
Hopkins, Paul Jerome - 131, 59
Hortick, Suzanne Marthia - 131
Hoy, Charlea Barbara - 131
Hrella, Deborah Mary
Hughes, Greg Ashton - 131

Humphrey, Diane Marie - 131
Hunthausen, Kathleen Ann - 131, 112
Huppe, Kathy M. - 131, 53

Ingersoll, Jeff K. - 132
Ingman, Rosslyn Kay - 132, 110, 53
Isaak, Richard Dale

Jacobson, Jan Kathleen - 132
Jacques, Leanne - 132
Jakovac, Judy Jean - 132
Jean, Sharon Ruth - 132
Jenko, Tom - 53
Johnson, Beverly Ann - 132
Johnson, Christine Ellen - 132
Johnson, Eric Barclay, 132, 59
Johnson, Gini Lee
Johnson, Kapp LaVern - 132, 59
Johnson, Kyle Reed - 132, 39
Johnson, Marc S. - 132
Johnson, Margaret Elizabeth - 132
Jones, David Thomas Charles - 77, 53
Jones, Patricia Anne - 132, 107
Jones, Wendy
Jorgensen, Audrey Louise - 132
Juhl, Katherine Louise - 133

Kaffenberger, Doris
Kaffenberger, Karen
Kaiser, Vicki L. - 133, 107
Kaleva, Dan Jack - 133
Kallin, Karl Edward - 133, 59
Kamps, Wendy Faye - 133, 100
Kasman, Craig L. 133
Kearney, James Patrick
Keller, Sharon Lee - 133, 107
Kelley, James O. - 133, 59
Kelley, Loris Jean
Kelly, Cheryl Mae - 133
Kerscher, Linda Rose - 133
Kiely, Joseph Patrick - 133, 59, 32, 53
Kilmer, Janet Marie - 133
Kindred, Dea Wheeler - 133, 113, 107, 53
Kinney, Kathy Ann - 133
Kirby, Mona L. - 133
Kirkland, Chris Jess - 134
Kirkland, Stuart H. - 134
Kleffner, Dorothy Ann - 134
Klem, Sandra Louise
Knapstad, Patricia Ann
Knous, Kirk - 134
Koepp, Marcia Kay - 134
Koerper, Robert James - 134, 106, 91, 53
Koetter, Vicki Lee - 134
Kokoruda, Vicki Lee - 134
Kovich, Mary Jo - 134
Kovick, Pam J. - 134
Kraft, Doug Paul - 134
Kralicek, Laurie Jean - 134, 53
Kranich, Kathy L. - 134
Krebs, Gayle M. - 134
Kroll, Barbara Sue - 134
Kubis, Barbara Amelia
Kuntz, Kyle Edwin - 134, 59, 20, 30

Lamping, Darlene Janice - 135
Lane, Kandis Linda - 135
Langenbach, Vicky Lynn - 135
Larimer, David Walter - 135
Larsen, David Lee - 135
Larson, Becky Ann - 135, 112
Larson, Denny A. - 135, 106, 91, 53
LaSalle, Bonnie Jean - 135
Lattin, Steve Morris - 135
Lee, David William
Lesofski, Wayne Henry - 135
Levengood, Melanie Jo - 135
Lewis, Linda Louise - 135
Lewis, Kathy Joy - 135
Levitan, Bob - 135
Lindahl, Christine Marie - 135
Lindstrom, Kim Jane - 135, 53
Linjatie, Carol Georgeanne - 136
Linn, Donna Jean - 138
Linton, Vickie Louise - 136, 100
Livingstone, William David
Leondorf, Alice Christine
Lordemann, David Alvin - 136
Lovely, Timothy J. - 136
Luck, Bradley James - 136, 59, 21, 26, 53
Lui, Ka-Wai - 135, 32, 110, 53

Macaraeg, Robert James - 136
Madden, James Michael - 136
Madsen, Nancy Ruth - 136, 17
Mahoney, George Robert - 136
Main, Claudia Colleen - 136
Manion, Sue Annette - 136
Manlove, Michael Mark - 136
Marcinek, John Stanley - 136, 59
Mark, Charlott Endel
Marron, Frank Patrick - 136
Martello, Judy Lynne - 137, 110
Martello, Nina Lee
Mason, Connie Christina - 137
Massman, James Albert - 137
Massman, Larry Leo - 137
Matiskainen, Luanne Patrice - 137
Mattice, Tom M. - 137, 53
Maynard, Dave Mathew - 137, 107
McAlmond, Brian - 137
McCarthy, Maria Philomena - 137, 107
McClure, Cheryl Lynn - 137
McConnell, Robert G. - 137
McCoskery, Mary Kay - 137
McCurdie, Linda Jeanne - 137
McDaniel, Kay Frances - 137
McDonald, Randy Jon - 137, 106, 91
McGowan, Roberta Ann - 137
McGregor, Patti - 137
McHugh, Shelley Jean - 138, 26, 110
McKinnon, Paula Michaele - 138
McMaster, John Clarence - 138
McNurtrey, Lynne Gail - 138
McPherson, Carol Susan - 138, 107
Mehring, Teresa Ann - 138, 112, 107
Merganthaler, Bob Neil -
Meyer, Bruce - 138
Meyer, Jeanne Marie
Middlemas, Edie Rae - 149
Mihelish, Bruce Dean - 138, 59
Miles, Louis Russell - 138, 53
Miller, Larry Joseph
Mitchell, Vicki D. - 138
Mockel, Greg T. - 138, 77
Mockel, Randy Allan - 138
Moncrief, Ross Allan - 139
Mook Sandra Lu - 138
Moore, Chris,A. - 138
Moore, Joseph Bayard - 138
Moore, Larry S.
Moore, Mike Joseph
Morgan, Charles V. - 139
Morgensen, Sara Elizabeth - 139
Morley, Deborah Ann - 139
Morris, Cynthia Ann - 139
Mortensen, Gregg Robert - 139, 77, 53
Moss, Randy McClain
Moyle, MaryAnne - 139
Much, Fay E.
Murgel, Randy Michael - 139, 59
Murray, Mark James - 139, 33, 53
Myers, Kathleen Susan - 139

Naegele, Tom James - 139, 91
Nason, Richard - 139
Nell, Don D. - 139
Nelson, Donna Mae - 139
Nelson, John Joseph - 139
Nelson, Terry
Nettleton, Kenneth Francis - 139
Neuman, Mike Emmet - 140
Nicolay, Phillip Biebel - 140
Noe, Charissa Gayle - 140, 107
Nolte, Virginia Lee - 140, 53
Norskog, Jane Jean - 140

O'Connell, Debi G. - 140
O'Leary, Alan Dean - 140
O'Leary, Betty Jean - 140
O'Leary, Kennteh Russell - 140
O'Leary, Linda Laura - 140
Olsen, Debbie Jane - 140
Olsen, Ron N.
Olson, Craig A. - 140, 77, 21, 53
Olson, Laura Ann - 140
Olson, W. Doug - 140
Orsello, Kathleen Marie - 140
O'Toole, Rose Marie - 140
Oyler, Chriss Lu - 141
Oyler, Nelson James

Palmer, Steven Ray - 141, 113
Palmquist, Kristine Mae - 141, 100
Parker, Bonnie Lee - 141
Parry, Gary Wayne - 141, 4
Paulsen, Harold Lee - 141
Peacock, Barry Lee - 141
Pearson, Faye Annette - 141, 17, 18, 20, 21
Perea, Christina Nina - 141
Peters, Rad Dale
Peterson, Sandra - 141
Peterson, Scott Alan - 141
Pfeiffer, Larry Raymond - 141, 53
Pike, James Merrill - 141
Pillatzke, Dave Russell - 141, 59, 24, 53
Pillen, Kathy Lena - 141
Plummer, Rosalie Ann
Polich, Jane Marie - 141
Porte, Chuck Allan
Post, Sharon Rae - 142
Prebil, Rick Louis - 142
Pyfer, Richard John - 142, 59, 53

Quist, John Umbert - 142

Rada, Alice Lynn - 142
Radley, Jennifer Lynn - 142
Randall, Mike Ralph
Reardon, Colleen Denise - 142
Reber, Deborah Marie - 142, 100
Redlin, Denise Diane - 142
Reinig, Jim Arthur - 142
Rhein, Robert Clinton - 142, 53
Rintala, Janet Arleen - 142, 110, 53
Robinson, Kent Charles - 142
Robinson, Sharon Marie - 142, 107
Roemmich, Dan Edward
Rogers, Victoria Lynn - 143
Roope, Sharon L. - 143
Rosin, Terry Lee - 143
Roth, Jolene - 142
Routzahn, Nanette Jean - 142
Rowley, Bill Glenn - 143
Rude, Dean
Rummel, M. Connie - 143, 17, 20, 90, 53
Rung, Diana Marie - 143
Russell, Sally Jean
Ryan, Mike Kelly
Ryckman, Mark Stewart - 143
Rygg, Thomas Melvin - 143

Salisbury, Jeff Walter - 143, 59, 26, 53
Salo, Karen Jayne
Sampson, Valerie Jean - 143
Sams, Debra Rae - 143
Samson, Richard Joseph - 143, 59, 4, 53
Sarvis, Helen Lee - 143
Sasek, Grant William - 143
Schmitz, Debra Jean - 143
Score, Roxanne Debra - 144
Scow, Jim R. - 144
Scow, Marc - 144, 53
Screnar, Joan Mary - 144
Seeley, Rex Robert - 144
Serati, Luke - 59
Sewell, Richard L. - 144
Sharp, Udell G.
Shatto, Paul Willard
Sheehy, J. Dennis - 144, 59
Shepherd, Karen Leigh - 144, 100, 53
Sheppard, Barbara Sue - 144
Sheran, Robert Ford - 144
Sherlock, C. Wayne
Shoquist, Jane - 144
Sias, Mary Pat - 144
Simpson, Wes B.
Sims, Tome E. - 144
Slaughter, Bill Lee - 144
Smail, Dave Lynn - 144
Smith, Carla Jean - 145
Smith, Cindy Lee - 144
Smith, Dale E. - 145
Smith, Debra Diane - 145, 53
Smith, Loretta Marie - 145
Smith, Neil Ed - 145
Smith, Shari Lynn - 145
Smithson, Darrell Sherman - 145
Smithwick, Pam Ann - 145, 112, 53
Songer, Thomas Gene
Soules, Debby Colleen - 145
Sparing, Debra Dawn
Sparing, Susan Louise - 145
Spaulding, Sandy - 53
Sperry, Kristine Annette - 145
Spurlin, Jeffrey Allan - 145
Stagg, Don Perrin - 145
St. Clair, Marvin S. - 145
Steele, William Robert - 145, 53
Stern, Cynthia R. - 146
Stevens, Sylvia Elaine - 146
Stine, Ric A. - 146
Stockdale, Allen Glenn - 146, 77, 4, 53
Stoll, Sharon Elizabeth - 146
Strom, A. Renee - 146
Stump, Robert Clifton - 146
Swanson, Carla Ann - 146
Swanson, Robert David - 146
Sweeney, Joy Elizabeth - 146
Sykes, Clinton Dale - 146
Synness, Curt Maurice - 146

Tallon, Laurie S. - 146
Talseth, Larry Edward - 146
Taskila, Dave Larry - 146
Tatchell, Kelly George - 146
Thompson, Barbara Joan - 147
Thompson, Ronald F. - 147
Thomson, Wayne Edward - 147
Thorbergson, Sandee G. 147
Tiensvold, Valerie Jean - 147, 53
Tobias, Cris James - 147
Tobin, Michael
Tomaskie, John Thomas - 147
Towle, Desera Joyce - 147, 90
Treadway, Margie P. - 147
Tucci, Helen Ann - 147

Utick, John E. - 147

VanDiest, Mike Allen - 147, 59
Varnado, Kenneth F. - 147
Vencill, Ray Harold
Visser, Colleen Faith - 147
Vogl, Patty Lynn - 147
Voiles, Terry Lynn - 147, 53
Vook, Randy Stephen - 148

Wake, Cathy M. - 148
Walchuk, Ed Eugene
Walerow, Merry Lisa
Waples, Patrick Monroe
Wardell, Nola - 148
Warn, Stephen Eugene - 148
Warren, Judy Jo - 148
Wegner, Karen Louise - 148
Welch, Danita Delphine
Welstead, W. Gregg - 148, 53
Westervelt, Paula Denise - 148
Whitaker, Hank W.
White, Dan Carl - 148
White, Victoria Alice - 148
Whitehouse, Jack F. - 148
Wilcox, Steve Michel
Wiles, Stuart Lewis
Willard, James Forrest - 148
Williams, Connie Jo - 148
Wilson, Linda Marie - 148, 27
Wilson, Pam Rae
Wilson, Michael Alan - 148
Wilson, Ray Allan - 148, 59
Winfield, Bob Edward - 148
Wing, Clyde Raymond - 148
Winston, Debbi Mary - 149
Wirth, Bobbi Lynn - 148, 91, 53
Wiseman, Clyde Kieth
Wong, Thel Ann - 149, 53
Wood, Sharon Lenora - 149
Woods, John Joseph - 149
Wright, Mark Joseph - 149

Yahvah, Chris - 149, 21
Yalovich, John Robert - 149, 53
Younger, Mary Jeanne - 149, 53
Yuhas, Dean Michael

Zahara, Gwynne Louise - 149

JUNIORS

Allen, George Gregory - 150
Alley, Andy D. - 150
Amdahl, Linda Kay - 150
Anderson, Howard H. -
Anderson, Karen L. - 150
Anderson, Robert Albert - 150
Anderson, John - 150
Andrew, John Raymond -
Annas, Pam Zoe - 150
Armstrong, Gene M. -
Ashford, Steve Forrest - 150
Autobee, Richard - 150
Ayers, Patti Rae - 150, 107
Aylstock, Fred William - 150

Bahney, Tammy Marie - 150
Baker, Mike Kenneth - 150
Bakke, Diane Lynn - 150
Balcerak, Richard John - 150
Ball, Bonnie Lee - 150
Ballard, Kay Marie - 150
Ballard, John - 150
Banks, Ron James - 150, 59
Bannon, Melissa Lou - 150
Barker, Bob Norman - 150
Bartell, Richard Sharron - 150
Beaudette, Delores June - 150, 107
Beckett, Charlotte -
Bell, Steve A. - 150
Belgarde, Wayne - 150
Bennett, Dalbert Royal - 150
Beneventi, Tom A. - 150
Benson, Norman Bruce - 150
Bertram, Kathy Anne - 150
Berg, Georga - 150
Bisom, Cathy Jean - 151
Bixler, Scott Frederick - 151
Blackman, Randal Lary - 151
Blake, Steven Warren - 151
Blanchard, Peggy Ann - 151
Blankenship, Cliff David - 151
Bloomdahl, Rochelle Audrey - 151
Boedecker, Brice - 151
Boossell, David Westly - 151
Bouma, Bert Hollis -
Bowman, Sharon Ann -
Boyd, Beth Denise - 151
Brann, Frank Thomas - 151
Branning, Karen Mae - 151
Brewer, George Alec - 151
Brodory, Dick J. - 151
Brosten, Dennis Einar - 151, 113
Brown, Paula Frances - 151
Brunsvold, Jeri Kay - 151
Buerman, Carol Ann - 151
Bunn, Jackie Renee - 151
Buswell, Grand Scott - 77
Byrd, Peggy Jeanne -

Cainan, Richard William - 151, 107
Campbell, Carol J. - 151, 100
Campbell, Jo Ann - 151
Campbell, Pat - 151
Campeau, Mark Allen - 151
Carlson, Kristine Louise - 151, 107
Carman, Joan Elizabeth - 151
Cary, Wanda Lynn - 151
Casey, Esther Ann - 151
Casey, Kathy Agnes - 151
Chamberlain, Dale Robert - 151
Charlton, James Craig - 151, 59
Chovanak, Victoria Lynn - 151
Chilton, Peggy - 151
Christiani, Tony L. - 151
Christianson, Verna Joyce - 151
Christofferson, Merris Jean - 151
Claassen, Diana Lynn - 151
Clark, Leslie Joseph - 151
Clark, Ralph - 151
Clarke, Tom Michael - 151
Clevenger, Cheryll Ann - 151
Clouse, Greg Scott - 151
Coburn, Dan Christopher - 151
Cole, William David - 151
Coleman, Leroy Malcolm - 151
Cooper, Karen - 152
Corbett, Katherine Ann - 152
Cornish, Don Newton - 152
Corts, Bettijean - 152
Cotton, Deborah Lynn - 152
Cox, Amond Blaine - 152
Cox, Jennifer Sue - 152
Craig, Kathleen Ann - 152
Cramer, Robert Henry - 152
Crapo, Michael David - 152
Crawford, Mary Ann - 152
Crider, Marsha - 152
Cristiana, Tony Louis - 152
Crowley, Lawrence Gerald - 152
Cruise, Camille - 152, 107

Crutcher, Laurie June - 107
Curtis, Leslie Ann - 152
Curtis, Phillip - 152

Dasen, Phil - 152
Dalin, Michael Ray - 152
Davies, Rick - 152
Davis, Mary Sue - 152
Davis, William -
Dawe, W. Richard -
Dean, Larry - 152
De Boer, Jeff John - 152
De Hart, Dale - 152
DeLaughter, Terry Ray -
Den Herder, Bob - 152
DeWolf, Dawn Bernadette - 152, 112
Deyerle, Sandra Lynn -
Diemer, Ann Elizabeth - 152
Dietrie, Tom Arthur - 152
Dietrich, Dennis John - 152
Dietz, Timothy - 152
Dietzen, Carl - 152, 107
Ditto, Dave - 152
Dolan, Elizabeth Ann - 152
Donavan, Patrick Emery - 152, 59, 38
Dosen, Paul Joseph -
Downs, William Blaine - 152
Doyle, James - 152, 107
Drosten, Kathleen Faye -
Duel, Dave James - 152
Duensing, Dave Conrad - 152
Dullum, Irene Lynn - 152
Duncan, Janet Lee - 152
Dunkle, Richard Frank - 152
Dunlap, Debbie - 152
Dykman, Joyce -

Eagle, H. Alan - 153
Easton, Lori Kathleen - 153
Eby, Sharon Ruth - 153
Eck, Eric Norman - 153
Eckberg, Rick Michael - 153
Ecke, Robert Everett - 153
Egan, Dennis Vincent - 153
Ekman, Linda Marie - 153, 107
Engstrom, Richard Edward - 153
Epler, Kent Pete - 153
Epperson, Gail LeAnn -
Epperson, Rebecca Alene - 153
Ernst, William Pat - 153
Erpenbach, Larry Decker -
Eustance, Art William - 153
Evans, Jeanne Marlene - 153
Evans, Steve Richard - 153
Rarstead, Debbie Louise - 153

Fechter, Charity Ann - 153
Feeback, Laurinda Sue - 153
Feeback, Laurine Roberta -
Filson, Tom - 153
Fleming, Mary Pat - 153
Flynn, Dennis John - 153
Flynn, John - 153
Foley, James Patrick - 153
Foster, Patrick Laurence - 153
Fox, Laura Lee - 153
Franks, Malvin Cecil - 153
Freeburg, Anne L. -
Freeburg, Debbie Dawn - 153, 17, 19
21
Frisch, Terry Wade - 153
Funk, Terri Jeanene - 153

Gailushas, Albert - 153
Galt, William Wylie - 153
Garden, Elizabeth Ann -
Garner, Debbie Jean - 153
Gilreath, Joyce - 153
Gloege, Carolyn Ann - 153

Glueckert, George - 153
Glueckert, Michael - 153
Goos, Lucinda Mae - 153
Gransbert, Alan Curtis - 153
Gray, Dianne Leigh - 153
Gray, Scott - 153
Greer, Randy - 153
Green, Harold Roy - 153, 107
Gregor, Michael Frank - 154
Gregor, Sharon Faye -
Grewell, Clayton Edward - 154
Grose, George Dennis - 154
Grover, Ellen - 154
Gullickson, Alan Roger - 154
Gunstone, Rob - 154
Gunstone, Deena Ray - 154
Gustine, Rodney -

Haas, Susan Rae - 154
Haegele, Lynnette -
Hall, Darrell Lewis -
Hallowell, Michael -
Hand, Robyn Lynn - 154
Hansen, Susan Marie - 154
Hanson, Christine - 154
Harding, Daniel Lon - 154
Harding, David C. - 154
Hardman, F. Dristine - 154
Harper, Nancy - 154, 107
Harrer, Grant William -
Harrington, Kimberly Ann - 154
Harris, Alynna Jean - 154
Harris, Debbie Lee -
Harris, Tom - 154
Harrison, Frank - 154
Harrison, Robin Lynn -
Hart, Delores - 154
Hastings, Teresa Lee - 154
Hauck, Dale John - 154
Havens, Connie Sue - 154
Hawbaker, Terry - 154
Hayes, Jacqueline - 154
Haynes, Debra Lynn - 154
Heen, Sherryl Lynne - 154
Hegman, Debera Ann - 154, 100
Henderson, Vicki Lynn - 154
Henne, Dave Lawrence -
Henry, Mike K. - 154
Hensleigh, Frank - 154
Herbel, Walter George - 154
Hermann, Jeanne Ellen - 154
Herrin, Carol - 154
Herrin, Kitty - 154
Hildenstab, Jerry -
Hilger, Pamela Ann - 155
Hines, Roberta Jean - 155
Hoff, James Jay - 155
Hoffman, Sherrie Lynn - 155
Hogemark, Billeta - 155
Holein, Guy - 155, 107
Holmes, Nancy Kay - 155, 100
Hook, Christina Marie - 155
Hoover, Alice Marie - 155
Hopkins, Shellie Ann - 155
Horne, Jeanne Kim - 155
Horne, Keith Alan - 155
Howard, Myrna Ann - 155

Igarette, Linda Mae -
Imlay, Debi Kay - 155
Infield, Glenda Jo - 155
Ingels, Bruce Allan - 155
Ingman, Gary Lee -
Ingersoll, Toni Lynn - 155
Irish, Susan K. - 155

Jacobsen, Tom Marvin - 155
Jakovac, Debbie - 155
Jenko, Mark Patrick - 155

Johnson, Carol Mae - 155
Johnson, Debby Lynn - 155, 100
Johnson, James -155
Johnson, Stephanie Kay - 155
Johnson, Virginia Anne - 155
Johnston, Andy James -
Jones, Beverly Jean - 155
Jones, Bobby Lynn - 155
Jones, Charles Edison - 155, 33, 4
Jones, Mavrin Lee - 155
Joslin, Craig Lee - 155

Kaiser, Joan Louise - 155
Kanta, Gloria Lynn - 155
Kasperick, Catherine Terese -
Kaufman, Roy Lee - 155
Keasey, Joyce - 155
Keim, Susan Marie - 155, 107
Kelley, Danny Eugene - 156
Kelsh, Debbie May - 156
Kersey, Charles - 156
Kessner, Debbie Jeannette - 156
Ketron, Randolph Guy - 156, 107
Killeen, Barbara Ellen - 156
Kilmer, Larry - 156
Kindred, Dana - 156, 113, 107
King, Brenda Kay -
King, Jeffrey Shannon - 156
Kinsey, Edward Joe - 156
Kjos, Linda Kay - 156
Klauzer, Marilyn Dee - 156
Knous, Kirk Alan -
Knowles, Evelyn Jean - 156
Knowles, Larry Wayne - 156
Koetter, Marla Kay - 156
Kohl, Ken -
Kokoruda, Dennis Martin - 156
Kokoruda, Linda Lee - 156
Kopan, Gregory - 156
Kosmas, Dave - 156
Krause, Laura - 156
Kovinak, Vicki - 156

LaFromboise, Linda - 156
Lamb, Anthony - 156
Lamping, Lois Ann - 156
Lane, Janet Carol - 156
Langenfus, William - 156
Lanning, Diane Lynn -
Lanthorn, Mark Kevin - 156
Larson, John - 156
Larson, Leff John - 156
Larson, Lonnie - 156
Lasell, Michael - 156
Lay, Randy Martin - 156
Leach, Michael James - 156
Leary, Ralph Morgan - 156, 107
Ledbetter, Anne Marie - 156
Lee, Mark - 156
Lemon, Bob - 156
Lemon, Eric James - 156
Lenhart, Glenda Mae - 156
Leuhr, Janis - 156
Lewis, Bryon Kent - 156
Lewis, G. Shawn - 156
Lewis, Laurene Kay -
Liedle, Glenn -
Limberhand, Doris Carol -
Lindberg, Jennifer Lee - 157, 107
Lindstrom, Karen Marie - 157
Linjanen, John - 157
Long, Agnes -
Long, Jackie Lee - 157
Long, Thomasine Ellen - 157
Loranz, Chuck Edward - 157
Lordemann, Sharon Maire -157
Louquet, Vickie Lynn -
Lynch, Christine - 157
Lynn, Nancy Diana - 157

Macbeth, Karen Elaine - 157
Macdonald, Mike -
Mackenzie, Barbara - 157
Mackenzie, Robin - 157
Mackin, Walter Lee - 157
MacPherson, Lesley Ann - 157
Madsen, Farrell -
Magnuson, Ellen Hale - 157
Maher, Patrick Joseph - 157
Maichel, Chuck - 157
Malensek, Mark - 157
Manasco, John - 157
Maphies, Andy - 157
Maras, Barbara Lynn - 157
Marsh, Daniel Wade - 157
Marshall, Linda Gail - 157
Marshall, William - 157
Martello, Paul - 157
Matthews, Robert - 157
Matyas, Cindy Kay - 157
Maurer, Greg Lee - 157, 59
Martinsen, Lyle -
McAlmond, Lana Jean - 157
McClain, Henry - 157
McCready, Raymond Blair - 157
McDonald, James Dan - 157
McDonald, Joan Ellen - 157
McFarland, Mary - 157
McGee, Troy William - 157
McGowan, William - 157
McLaughlin, Mike James - 157
McLean, Patsy Sue - 157
McMaster, Irene - 157
McMeekin, Donna - 157, 107
Michelle, Barbara - 158
Menasco, John Greg -
Merritt, Don Bryon -
Meyer, Lynda Sue - 157
Meryer, Roy - 157
Miksch, Debra Ann - 158
Miller, Carla Jean - 158
Miller, Debbie Kay - 158
Miller, Earline -
Miller, Ed George - 158, 59
Miller, Jim Ivan - 158
Miller, John Gage - 158
Miller, Richard Allan -
Miller, Sue Ellen - 158
Miniati, Dennis Ray-
Mischel, Barbara Ann -
Mizner, Charles Marvin - 158
Mockel, Laura Lee - 158
Mockel, Lynn Marie -
Monroe, Dan Irvin - 158
Moore, Joni Lynn - 158
Moore, Louise - 158
Moore, Rosalie -
Morgan, Daniel - 158
Morgan, Marla Faye - 158
Morrison, Scott Charles - 158
Mudd, Cathy Marie - 158, 112, 104
Mulvaney, Roy - 158
Munro, Richard Jesse - 158
Munson, Mary Kay - 158
Murphy, Terry James -
Murphy, Mary Margaret -
Murray, Audrey Lynn - 158
Murray, Charles L. -
Murray, Mark Brian -
Myers, Roy David -

Nasi, Einar - 158
Neisess, Carol - 158
Nelson, Roger L. - 158
Nelson, Vicki Marie - 158
Nettleton, Kathy Ann - 158
Nicholls, Sharon Kay - 158
Nichols, Terry Lee - 158
Nichols, Vida Virginia - 158, 112, 104
Nick, Gregory John - 158
Nickel, Karen E. - 158
Niven, Clarice June - 158
Noel, May - 158
Nordstrom, Shirley Anne - 158
Norris, Crystal Montana -
Novak, Theresa Marie - 158
Nyland, Tom - 158

Oberembt, James Michael - 158
O'Connor, Mike Joseph - 158
O'Donnell, Cahty M. - 158
O'Donnell, Sheila Suzanne -
O'Fallon, Patrick Ann - 158
Olson, Clay Alan - 158
Olson, Dave Michel - 158, 59
Olson, Keith Duane - 159, 59, 4
Olson, Rick Charles - 159
Olson, Sandra Diane - 159
O'Neil, Joseph Clark -
O'Reilly, Rene - 159
Orsello, William Franklin - 159
Oyler, Pam Key - 159

Paladin, Elizabeth Ann - 159
Parker, Judy C. - 159
Parker, Penny Marie
Parry, John Kenneth
Passey, Kevin W. - 159, 107
Pattison, Carol Leslie - 159
Paulsen, James Kenneth - 159
Pavlinick, Carol Ann - 159
Pavlinick, Sharon - 159
Pearce, Sharon Linn
Pedersen, Jeffrey - 159
Pelletier, David Allen - 159, 77
Pelletier, Priscilla Jane - 159
Percell, Marty - 159
Perkins, Cheryl Rene - 159, 100, 107
Perkins, Norma Jean - 159
Peterson, Carolyn Marie - 159
Peterson, Kaye Marie - 159
Picotte, Christine Lynne - 159
Pierce, Rita Rae - 159
Pillatzke, Kathleen Marie - 159
Pistelak, John E. - 159
Peepping, Judith Ann - 159
Pollack, James Donald - 159
Poole, Andrew John - 159
Poor, David Michael - 159
Pope, Gandis Denita - 159
Potts, Clifford - 159
Potts, Frank - 159
Possee, Charles John - 159
Power, Margaret Ann - 159, 4
Pritchett, Nona Jean - 159
Prebil, Ronnie - 159
Purcell, Martin George
Purdom, James Randolph - 159
Purdy, Barbara Ann - 159
Pursley, Rhonda Lee - 159
Pusey, Gregg Earl - 159

Racicot, Philip Joseph - 159
Radley, Cynthia Palmer - 159
Ranard, Della Grace - 160
Ranf, Jeff Alan - 160
Ratchford, Helleen - 160
Raymond, Mark Stephen - 160
Reddy, John James - 160
Rehbein, Roberta Marie - 160
Reich, Scott Darryl - 160
Reinig, Dave Edward - 160, 107
Reinig, Michael Lee - 160
Rentmeister, Vicki Rae
Reuterdahl, Carole Anne - 160
Rice, Clifford Thomas
Richeson, Rob T. - 160
Richey, Daniel Lynn - 160
Richter, Christine Rae - 160
Richter, Richard William - 107
Rigler, Yvonne Chatherine - 160
Robinson, Ed John - 160, 59
Rohrdanz, Steve Craig - 160
Root, Daniel James - 160
Rose, Albert Frank
Rose, Lilly I. - 160
Rosetta, Leslie Ann - 160
Ross, Laurie Ann
Rothie, John Morgan - 160
Roy, Debra K. - 160
Rude, Debbie Lea - 160, 100
Russell, John James - 160
Ryckman, Ronda Joy - 160

Sahinen, Jeanne Marie - 160, 107
Salisbury, Annette Jean - 160
Salo, Brandt Dennis - 160
Sampson, James Kenneth - 160
Sautter, Donald Jack - 162
Scheetz, LuWayne Rae - 160
Scheffelmaer, Jamie Lynne
Schimpf, Ronald Albert
Schmidt, Constance Patricia
Schneckloth, Cathy A. - 160
Schultz, Adrienne Joann - 160
Scow, Kenneth Lee - 160
Scott, Michael Lewis - 160
Screnar, Patrick Mitchell - 160
Selby, Rita Luella
Shanahan, Rose
Sheppard, Christine Lee
Shumate, John Allen - 160
Sidor, Nancy Ann - 161
Siefert, Gordon Lee - 161
Siewert, John Jr. - 161
Sirginson, Mary Kathleen - 161
Skedd, James Lloyd
Slead, Debbie Anne - 160
Smail, Debora Marie - 161
Smith, Alan James - 161
Smith, Catherine Rose - 161
Smith, Christine Lucille - 161
Smith, Cindy Maureen - 161
Smith, David Kent - 161
Smith, Deborah Lee - 161
Smith, Dianne Lee - 161
Smith, Ed A. - 161
Smith, Michael Dale - 161
Smith, Steve Sherwood - 161
Smith, Vicci Ellen
Smithson, Wanda Jean - 161
Smithwick, Laura Jo - 104, 161
Snyder, George Richard - 161, 90
Solich, Susan - 161
Sorensen, Dawn LuAnne - 161
Spangrude, Gerald John - 161
Sparing, Lynda Lou - 161
Spencer, Janet Louise - 161
Spencer, Vivian Louise
Spurgin, Steve Dean - 161
Stafford, Sandie Jean - 161
Stahler, Karen Rose - 161
Standish, David Franklin
Steck, Larry Edward - 161
Steckler, James John - 161
Steckler, Thomas Alexander - 16
Stephens, Karen Lee - 161
Stephenson, Richard Patrick - 16
Sternberg, Linda M. - 161
Stipcich, Marylee Rose - 161
St. John, James David - 161
Stock, Betty Marie - 161, 107
Stockdale, Terry W. - 161
Stockton, Lois Ann - 162, 100
Stokes, Douglas Wayne - 162

Stokes, Jeffrey Keith - 162
Stokes, Sid Miles - 162
Storey, Karen Rae - 162
Strong, Doug Knox - 162
Sullivan, David Daniel - 162
Susag, Kevin Harold - 162
Swain, Robert Martin - 162
Sykes, Dan A.
Synness, Trent W.

Taborsky, Cindy Lee - 162
Tafolla, Carolyn Dawn - 162
Talseth, Linda Rae - 162
Tannind, Diane - 162
Thiel, Cynthia Lee - 162
Thode, Chuck Wellington - 162
Thode, William Harry - 162
Thompson, Michael - 162
Thompson, Rod Lee - 162
Thorbjornson, Allan Lee - 162
Tiffin, Arlene May - 162
Tillo, Tom Edward - 162, 59
Tillotson, Ira E. - 162
Tobias, Bill Louis - 162
Tolon, Terese Kathryn - 162
Topham, Kim Orson - 162
Towle, Stacy Katherine
Townsend, Sandy Lee - 162, 107
Trankel, Crystal Marie - 162
Traynor, Darlene Kay - 162
Treadway, Randy Marshall - 162
Trerise, Richard Walter - 113, 162
Trinka, Don - 162
Triplett, Randy Allen - 162
Trusty, Theodora Myra - 162
Tucci, Andrew Paul - 162
Tucker, Jeffrey Paul - 162
Tursich, Janet Marie - 162
Twiddy, Tina Elaine - 162, 107
Tyanich, Leslie Ann - 162, 107

Ulmer, Paul Benjamin - 162
Upshaw, Gary Alan - 162

Vandeventer, Judy Kay - 163
Virostko, Alice Louise - 163

Waddell, John Daniel - 163
Wagner, Darrell Lynn - 163
Waite, Debbie Kay - 163
Waits, Chris Martin - 163
Walchuk, Michael William - 163
Wall, Pat Allan - 163
Wall, Peter G. - 163
Warden Rye - 163
Warren, Robert Dwight - 163
Warren, William - 163
Weber, Erich Edward - 163
Weeks, Janet B. - 163, 90
Welch, Lucile Mary - 163
Welch, Michael John - 163
Wells, Dolly Marie - 163
Welsh, Steve Frederick - 163
West, Becky Jo - 163
Wheat, Dave N. - 163
Whitaker, George Arthur - 163
Wiederhold, Rita Gayle - 163, 107
Wiest, Randy Lynn - 163, 107
Wildish, James Wayne - 163
Wiest, Marsha Lynn - 163
Williams, David Randall - 163
Williams, Dave Dwight - 163
Williams, Jack Lawrence - 163
Williams, Gary Stephen - 163
Williams, Judie JoAnne - 163
Williams, Sharon - 163
Willing, Jeri Ann - 163
Wilmot, Christy Ann - 163
Wilson, Frank James - 163
Winderl, Robbyn Rae - 163
Wing, Dennis Cambridge
Wirth, Michele Catherine - 163
Woehl, Glenda Diane
Wong, Mike C. - 163, 91
Wood, Dennis James - 163
Woolverton, Douglas Frank - 163
Wordal, Blake Jordan - 163, 107
Wright, Kimberly Wayne - 163

Yother, Leslie Leroy
Young, Pamela Joy - 163
Younger, Teresa Anne
Yuhas, Ron Quintin

Zietner, Jo Claire
Zipperian, Thomas Edmund
Zuroff, Jay Peter

SOPHOMORES

Agostinelli, Michael - 165
Albert, Terry Rae - 165
Anderson, Craig K. - 165
Anderson, Judee C. - 165
Anderson, Linda J. - 165
Anderson, Linda K. - 165
Annas, Mark David - 165
Arfman, Stewart E. - 165
Armstrong, James R. -
Atkins, Kelly Joseph - 165
Aughney, John - 165

Bakke, Edwin Lee - 165
Balkama, Robert H. -
Ballard, John Davy -
Barker, Barbara Lynne - 165
Barnes, Renee Karla - 165
Barrey, Roger Loren - 165
Basinger, Kathleen - 165
Bates, Sandy C. - 165
Barrett, Dwight J. - 165
Beall, Howard D. - 165
Beckler, Marsha -
Belgarde, Susan - 165
Bell, Gregory R. - 165
Benjamin, Mary Ann -
Berg, William Peter - 166
Berry, Margaret - 166, 4
Berwick, Bruce Arlen - 166, 4
Beveridge, Douglas - 166
Billman, John A. - 166
Black, Roger Allen - 166
Black, Ron Lee - 166
Bone, Donald S. - 166
Bonneau, Dewey -
Bouchard, Terry Jean - 166
Bourassa, Cheri A. - 166
Brass, Eric Gerard - 166
Bridenstine, Rose E. - 166
Briese, Karen A. -
Bright, Daniel - 166
Brinkley, Gail L. - 166
Brockway, Michael -
Bryson, Mark D. - 166
Burgess, Steve - 4
Burgher, Larry D. -
Burk, Ernest Ray -
Burnham, Spencer J. - 90
Burt, Randy - 166
Burton, Cecil Mary - 166
Byrd, Ronda Sue -

Calder, Alex N. - 166
Calder, Theresa -
Calloway, Opal - 167
Campeau, Renee -
Castleberry Marcia - 167
Castleberry, Michael - 167
Celar, Susan -
Chamberlain, Frank L. - 167
Charles, Alan - 167
Cheatham, Ray -
Chilton, Margaret -
Chisholm, Colleen - 167
Christiaens, Don - 167
Christofferson, Paul - 167
Clarke, Marti - 167, 100
Clinton, Mike -
Copenhaver, Laurie - 167, 107
Copely, Sue Ann - 167
Cornish, Chris Todd - 167
Cory, Jane C. - 107
Coty, Michael Jed -
Courchane, Kermith -
Cromwell, Prudence - 167
Crum, Gerald -
Cummings, Chris -

Dalin, Steve - 167
Dalley, Bob - 167
DeFord, DeeAnn - 168
Dehl, Lana Faye - 168
Diamond, Patricia - 168
Dobbins, Donna - 168
Dodge, Allene Kay -
Doig, Pam Anne -
Dombo, Jean Marie - 168
Duffy, Patrick - 168

Edgmond, Geoffrey -
Egge, Alan J. - 168
Egge, Carol Elaine -
Ernst, Steve - 168
Erickson, Leanne - 168

Farmer, Margaret - 168
Farrell, Steve - 168
Ferryman, Pat - 168
Fisher, Jane Susan - 168
Flies, Mary K. - 168
Foley, Debbie Marie -
Fowler, Debra Diane - 168, 100
Frank, Terry Elaine - 168
Freiberg, Randy T. - 168
Frickel, Scott - 169
Fuehrer, Leslie - 169

Gardner, Kimberly - 169
Galloway, Fred - 169
Garner, Wayne - 169
Gebhart, Jeff - 169
Giles, Loree - 104, 169
Gumeringer, James - 169
Gleason, Jim - 169
Goodman, Sharon - 169
Goss, Myron - 169
Gray, Diane M. - 169
Green, Lois - 169
Grover, Gail - 169
Gunn, Mary Susan - 169

Hampton, Greg -
Hansen, Vivian - 169
Harding, Denise - 169
Hardman, Martin - 169
Harker, Rita - 169

Harris, Cindy - 169
Harris, Judy -
Hartzog, Richard - 169
Hartz, Luther - 169
Huasken, Gary - 170
Hayes, Bruce C. - 170
Henne, Donna -
Hiles, Ron - 170
Hiltabrand, Yvonne -
Hines, Steven -
Heiser, Pat Eileen -
Hodge, Nalani - 170
Hodgson, Sandra - 170
Hoff, Sharon Joy -
Hoffman, Sharon -
Holmes, Rob - 170
Honka, Janece - 170
Hooper, Karen - 170
Hubert, Mark - 170

Jennings, Sherry -
Jenko, Mary - 170
Jerome, Randy - 170
Johnson, Cindy -
Johnson, Kristin - 170
Johnson, Tony - 170
Jones, Helen -
Jones, Oscar R. -
Jones, Marlene - 171
Jones, Timothy - 171
Juvik, Marlie Jo - 171

Kamps, Julie Anne - 171
Kasman, Douglas - 171
Kaufman, Bob - 171
Kaufman, Gail - 171
Keim, Marilyn - 171
Keller, Mark - 171
Kessler, Cynthia - 171
King, Dan Jay -
Kinzer, Mike - 171
Knapstad, Roger - 171
Knowles, Betty -
Koerper, Sam - 171
Kohl, Ric -
Kornec, Georgette -
Kracher, Geoffrey, - 171
Kranich, Sally - 171
Kranich, Steve - 171
Krebs, Linda -
Kroll, Ernie - 171
Kroll, Linda -
Krug, Yolanda - 171

LaFountaine, Joseph -
LaMoure, Brian - 171
Landwehr, Jerry -
Langely, Ernie - 171
Larson, Gary Dean - 171
Larson, Kevin - 33, 171
Larson, Virginia -
Larter, Patti - 172
Lattin, Margaret -
Leaphart, Susan - 172, 4
Leland, Mark - 172
Lesofski, David - 172
Liston, Robert - 172
Longmaid, Amy - 172
Longfellow, Patrice -
Longmire, Gilbert -
Longmire, Linda -
Lourchane, K. - 172
Lowe, Bonnie - 172, 107
Lowe, Debbie - 172

MacBeth, Carla Jean - 172
Madsen, Lynn - 172
Main, Steve -
Malensek, Bechy - 172
Maronick, Steve -
Marshall, Pam - 172
Martinsen, Gary - 172
Matthews, Tim - 172
McAlmond, Brian -
McAlmond, Rodney - 173
McCarthy, Kathleen - 112, 172
McCollister, Colleen - 173
McGonigal, Margaret - 173, 107
McKnight, Mary -
McOmber, Pam -
Medina, Patti - 173
Merdink, Janice - 173, 107
Meyers, James - 173
Miles, Loren -
Miller, James - 173
Miller, Twyla - 173
Miller, Katherine -
Moody, Cathy - 173
Morsette, Richard -
Mortensen, Jeffrey -
Moyle, Robert F. - 173
Mueller, Karen - 104, 173, 107
Mundt, Mike - 173

Neisess, Carol -
Nelson, Mike - 174
Nilan, Connie - 174
Niven, Doris - 174
Noel, Dick - 174
Noel, Mary -
Norris, Tess - 174
Noyes, Richard - 174

Okerlund, Scott - 174
O'Leary, Pat - 174
O'Leary, Tim - 174
Olson, Julie - 112, 100, 174
Olson, Kevin - 174

Park, William A. - 174
Parmer, Sarah - 174
Parsely, Steven - 174
Patrick, John E. - 174
Pendl, Julie Marie - 174
Pendergast, Scott - 90
Pool, Timothy J. - 174
Porte, Sanna Lee -
Porter, Douglas - 174
Posey, Debbie Kay -
Porter, John - 174
Porter, Clifford -
Pray, Jack - 175
Prebil, Ronnie -
Price, Terry - 175
Purcell, Dan

Racicot, Pat Wm. - 175
Radley, Shelley -
Rae, Debbie Sue - 175
Renney, Larry E. - 175
Rhodes, Sharon Faye -
Rickman, Jeffrey - 175
Richter, Diane - 175
Rigney, Debbie - 175
Roberts, Benjamin - 175
Rogness, Nancy - 175
Rosetta, Tom Noel - 175
Rosin, Jeanne Marie - 175
Roth, Timothy - 175
Rule, Becky Ann - 175
Rung, Cherie - 175
Rung, Randy - 175
Rusek, Tim - 175
Rushford, Richard - 175
Rychalski, Susan -

Salisbury, Susan - 175
Scarr, Robert - 175
Schmidt, Dave -
Schmitz, Myrna - 176
Schuller, Jeff - 176
Schwank, Wayne - 176
Scott, Bruce - 176
Scow, Karlee - 176
Scruton, Maomi - 176
Selby, Dorthy -
Semenza, Gary - 176
Sharbond, Wanda - 176
Sheppard, Shirley - 176, 107
Siefert, Helen -
Simmons, Dana -
Slocum, Steve - 176
Sloulin, Karen - 176, 107
Sloulin, Koreen - 176
Smith, Becky Lynn - 176, 107
Smith, Bonnie Jean -
Smith, Ruth Marie - 176
Spaulding, Steve - 176
Spotorno, Maria - 176
Spletzer, Eric - 176
Staley, Roberta -
Steinbacher, Steven - 176
Stenhjem, Cas - 176
Stephenson, Stephanie - 176
Strandberg, Gary - 177
Strandberg, Robin - 176
Stratton, Douglas - 176
Swanton, Steve - 177
Synness, Greg - 177

Tash, Weston - 177
Teets, Russell - 177
Thiel, Cheryl - 177
Thomas, Becky - 177
Thomas, Terry - 177
Thompson, Fred - 177
Tipton, Bill - 177
Tolon, Timothy -
Treadway, Becky - 177
Tuck, Wayne - 177
Tyler, Loren - 177

Uncles, Virginia -

VanDiest, Pamela - 177
Varnado, Alton L. - 177
Vogl, Tom - 177
VonBergen, Linda - 177
Vralstad, Jim - 177

Waile, Marilyn -
Wake, Hazel -
Walker, Vicki Sue - 177
Ward, Anne V. - 177
Weber, Mike - 178
White, James Jos. - 178
Whitney, Dirk - 178
Whitmore, Ardis - 178
Wild, Robyn - 17, 20, 178
Will, Richard - 178
Will, Rodney - 178
Williams, Alan R. - 178
Williams, Denise - 178
Wilson, Nancy J. - 100, 178
Wiseman, Charles - 178
Woods, Peggy Jo -

Young, Roger - 178
Yuhas, Edward - 178

Zimmerman, Mike - 178

Aaby, Larry Dale - 165
Abbott, Bruce Arlin - 165
Anders, Jim David - 165
Anders, Thomas Wayne - 165
Anderson, Randy L.
Andrew, John Edward
Archibald, Donald J. - 165
Archibald, Skip George - 165
Ashton, Kathleen Gay - 165

Barnes, Barb Ellen - 165
Beckstrom, Ron Lee - 165
Bell, Catherine Jane - 166
Beneventi, James Victor - 166
Beneventi, Judy Marie - 166, 112
Bernard, Debra Gale - 166
Beyers, Mark Eugene
Blanchard, Patricia Mae - 166
Blankenship, Ellen Jean - 166
Blenkarn, James Walter - 166
Boone, Rhonda Marie - 166
Bossell, Sandra Ann - 166
Bourassa, Sherri Yvonne - 166
Brackman, Dale Marvin - 166
Bradley, Roxy Jean - 166
Branaugh, Robert James - 166
Brown, Steve Ward - 166
Brydick, Mary Frances - 166
Buckley, Dan Hess - 166
Bushnell, Kenneth Eugene - 166

Capps, Ronald David - 167
Carroll, Linda Kay - 167
Carter, John L. - 167
Chambers, Bill Claude - 167
Clark, Pamela Sue - 167
Claussen, Denise Lynn - 167, 104
Clearman, Cindy Ann - 167
Clouse, Diana Lynne - 167
Cogburn, Cal John - 167
Connelly, Debbie Anne - 167
Connolly, Geral Ann - 167
Conver, Christine (Tena) Ann - 167
Conver, Anthony Dale - 167
Cotton, Colleen Elizabeth - 167
Crane, Daniel Owen - 167
Crane, Thomas James - 167
Crebo, Duncan Lee - 167
Cristiani, Margie Ann - 167
Cyr, Karen Michelle - 167

Dahl, Kimberly Ann - 167, 104
Daly, Jacqueline Lee - 168
Dargan, John -n168
Delany, Fred Daniel - 168
Denherder, Vicki Lynn - 168
DesRosier, Dale Arthur - 168
DesRosier, Debbie Ann - 168
Dietrich, Diane Marie - 168
Doubek, Michael Francis - 168
Duncan, Kathleen Ann - 168
Dyrstra, Douglas George - 168

Eberle, Harold Richard - 168
Eckert, Brad Lee - 168
Ekman, John C. - 168
Elford, Leslie Lewis - 168
Ellis, Quentin Edward - 168
Enderle, Colleen Sheryl - 168
Erb, Jack
Erickson, Donna Marie - 168
Estrin, Charles Henry - 168
Eustance, Robert Michael - 168
Evans, Dona Jean - 168, 104
Evans, Mike A. - 168

Fredrick, Glenn C. - 168
Fuller, Ray Lynn - 169
Fuller, Roger Kieth - 169
Funk, Stephen Edward -

Gehring, Rose Marie - 169
George, William Royal - 169
Gilreath, Jack Wallace - 169
Goettle, Jerry John - 169
Gorsich, Robert Eugene - 169
Graber, Diana Lynn - 169, 104
Graczyk, Irene Theresa - 169, 4
Graham, Doug Wayne - 169
Grandy, Sharon Ann - 169
Greene, Curt Allan - 169
Griffin, Jerry Franklin - 169
Gruber, Bev Ann - 169

Hagan Charles DeWayne - 169
Haggett, Christion John - 169
Halverson, Richard Alan - 169
Hamilton, Dan Alan - 169
Harris, Tim Patirck - 169
Hauck, Pamela Gaye - 170
Hayres, Richard Harold
Hedge, John F. - 170
Heimback, Keith Lee - 170
Helfert, Neil Charles - 170
Hendrickson, Julia Richards - 170
Herrin, Mary Eleanor - 170
Herrin, Patrick Cayton - 170
Hilt, Steven R. - 170
Hoff, Thomas Donald - 170
Holien, John Carl - 170
Hooper, Gayle Anne - 170
Hooper, Joseph John - 170
Hopkins, Pat D. - 170
Hoveland, Vaughn, - 170, 4
Huftel, Cathy Ann - 170
Humphrey, Timothy Gage - 170
Hunter, M. Brooke - 170
Hunthausen, William Arthur - 170
Hurley, Kimothy J. - 170

Isaacson, Bryce Ralph - 170

James, Bill Roy - 170
Jardine, James Arthur - 170
Jensen, Kathy Lynn - 170
Johnson, Carol Jean - 170
Johnson, Daniel Stuard - 170
Johnson, Garret Harlow - 170
Johnson, Gary - 170
Johnson, Johnny Derell - 170
Johnson, Mark Luther - 170
Johnson, Otto Tennes - 170
Johnson, Shirley Sue - 170
Johnson, Peter Alan - 170

Kanta, Carla Jo - 171
Kaufman, Kimberly Denise - 171
Keasey, Phyllis Anne - 171
Kelley, Gary Dan - 171
Kelley, Tim O. - 171
Kerbs, David Adam - 171
Kersey, Dean Arthur - 171
Kessner, Rick Anton - 171
King, Susan Kay - 171
Kirkland, Mark A. - 171
Korner, Georgette Gale - 171
Knous, Pamela K. - 171
Kreis, Penelope Anne - 171
Kreis, David Richard - 171
Kreis, Tom Allen
Kroll, Pam Jean - 171

LaFountaine, Joe Dale
Lamping, Kenneth Archie - 171
LaRue, Jay Ralph - 172
Leavitt, Kim Marie - 172
Leu, Valerie Kay - 172
Lightbody, Patricia Lynn - 172
Lingohr, Jim - 172
Loss, Terese Mae - 172
Lovely, Jeff Mitchel
Lynn, Barbara Carol - 172
Lyng, Teri Sue - 172

Mahlum, Jerold Jerry
Majors, Mike Dennis - 172
Marron, James Gerrard - 172
Marsethe, Richard - 172
Martello, Jeffrey John - 172
Mason, David William - 172
Mason, Leonard Harold - 172
Mathews, Terri Lou - 172
Mattice, Marilyn Adele - 172
Maynard, Robert Edward - 172
Mazurek, Nancy Lee - 173, 91
McCamon, Diana Kay - 173, 4
McCreanor, Michael Arthur - 173
McDoanld, Mary Ann - 173
McMurtey, Mike Fell - 173
McQuillan, Carina Wilma - 173
Merley, Tod Cummins - 173
Meyer, Diane Marie - 173
Meyer, William Gerard - 173
Michaelson, Glenn Edward - 173
Miller, Doyla Allen
Miller, Gayle Marie - 173
Miller, Karla Rose - 173
Miller, Thomas Keith - 173
Misowie, Michael Frank - 173
Moore, Bruce Arden - 173
Moore, Janet
Morgan, Jeannette Rina - 173
Morgan, Patricia Diane - 173
Morgan, Richard Marvin - 173
Morgensen, Steve Milton - 173
Mosier, Norman Shane - 173
Moss, Richard Boydon - 173
Mundt, Blaine Gerald - 173
Murgel, George Anthony - 173
Murgpy, Gregory Gerald - 174
Murray, Nancy Jo - 174
Myles, Rose Ann - 174

Ness, Michelle Joan - 104, 174
Nettleton, Michael Wayne - 174
Nettleton, Robert Bruce
Nick, Georgene - 174
Niehoff, Margaret Marie - 174
Nordstrom, Susan Marie - 174

O'Donnell, Cynthia Mary - 174
Oelkers, Marilyn Gwen - 174
Olson, Carol Marie - 174
O'Reilly, Terry Jean - 174

Palmer, Susan Jo - 174
Patzer, Brian Edwin - 174
Peck, Harold Eugene - 174
Pedersen, Delora Kay - 174
Petek, Robert Edward - 174
Peterson, Teresa Lorraine - 174
Phillips, Nancy Jay - 174
Pierson, Ronald Owen - 174
Pillatzke, Marilyn Pauline - 174
Pope, Frances Kay - 174
Powers, Shauna - 174
Price, Prestion L. - 175

Quist, Carl Dewight - 175

Radcliffe, Dave Harold - 175, 4
Radley, Daniel Palmer - 175
Rector, Tim Ed - 175
Reeves, Debbie Ann - 175
Rehmer, Nina Lynne - 175
Reinig, Sandy K. - 175
Remington, David Lawrence - 175
Richards, Deborah Darlene - 175
Richards, Paul Thomas - 175
Reishus, Michael - 175
Riddock, Catherine Irene - 175
Ringle, Kala - 175
Rogers, Patricia Lynn - 175
Rostad, Orville Phillip - 175
Routzohn, Pam Ann - 175
Rucker, Randal Ray - 175
Rude, Donna Jean - 175
Russell, Gary

Samson, Barbara Ruth - 175
Satterfield, Gary Raymond - 175
Scheeler, Cathy Carol - 175
Schimpf, Robert William - 175
Schmidt, Steven Danial - 176
Serati, Mary Jane - 176
Shandy, Kathleen Suzanne - 176
Shaw, William Barry - 176
Shellenberg, Laura Ann - 176
Shirley, Debbie Lou - 176
Shoquist, Richard Allen - 176
Smith, Benjamin Oscar - 176
Smith, Cathy Ann - 176
Smith, Gary Don - 176
Smith, Richard Harvey - 176
Smith, Vicki Ray - 176
Snodderly, Marlene Rae - 176
Sperry, Carolyn Jean - 176
Sparing, Larry - 176
Spiroff, Linda Carol - 176
Stewart, Terry Lee - 176
Strack, Dixie Lee - 176
Street, Coleen Lou - 177
Stockton, Susan Beatrice - 177
Sutheimer, Glen Arley - 177
Sweetser, Linda Gayle - 177
Smith, Dan

Taborsky, Vicki Ellen - 177
Talseth, Debbie Ann - 177
Tatchell, Terry D. - 177
Taylor, Alanna J. - 177
Taylor, Joey LaRue - 177
Thompson, Walter Fielding - 177
Thorbergson, Nancy Lynn - 177
Tillo, Barbara Jean - 177
Tillotson, Betty Jane - 177
Tobal, Gayle Louise - 177
Tomaskie, Shirley Ann - 177
Tooley, Pam Kay - 177
Tresch, Carol Lee - 177
Triplett, Martin Edward - 177
Turner, William Gordon - 177
Tyler, Loren Philip - 177

Vincent, Donna Kay - 177

Waddell, Pam - 177
Waddell, Paul Richard
Wallace, Becki Rose - 177
Waltermire, Wendy Sue - 178
Wambaugh, Julie Rae - 178
Wardell, John Callis
Wegner, Bill Ralph - 178
Welch, Jackie Rose - 187
Westby, Marcella June - 178
Westby, Margaret Jane - 178
Wiles, Charles Percy - 178
White, Janice Louise - 178
Williams, Gail Lynn - 178
Williams, Lorrie Lynn - 178
Williamson, Joseph Frank - 178
Wing, James Russell - 4, 178
Wohlfrom, Vickie Lynn - 178
Wong, Poy Yin - 178
Wardell, John - 178

Zieutschel, Rickey Allen - 178

AMERICAN YEARBOOK
COMPANY

Mary,
Looks like
Jim the first to
write on this page. But
what to write? Well I guess
about the whole year is good but
enough. Good times & some bad
all in all pretty good. Except for 1 time
but I guess I wasn't much help at that 'member?
I do. Well Mary have a really swell time
this summer & don't get into TOO much trouble.
Will see ya 'round.

Cathy "Mudd" "71"

Mary,
Good Luck always
cuz with all your toys
and never change because I
wouldn't & know your any
other way.
B. Robinson
"71"

Mari,
To one hell of a great kid you're
really understanding & a great person
to have to talk over problems with.
Remember all of our LOVG LOVG
phone calls. Mari never change
cuz there are few person as
great as you around & the
world needs em. Bist of
luck in all ya do.
(By the way you dont
need the luck. Just
thought I'd say it
to sound alright.
Luff ya,
Rude
"71"

Little Sister Mary

Well I haven't been home in just about a year. I have been out drinking crawling in the gutters looking for food. If I came home mom would have me throughn in Jail. Well have fun in Hardon ([redacted]) maybe I will come home. Say Hi to Mom and don't forget your big brother.

Love and prays to you and mom.

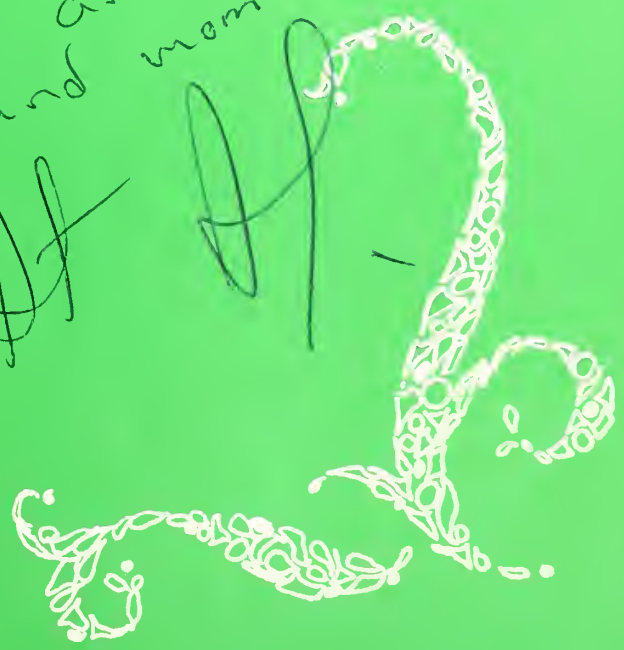

FH